CENTURION

HOSAP -

your a nice guy and I'll see you next year but not in Spanish. Hope I see you in the summer and good luck next year

John Crain

I present this trophy to the most dedicated athlete on the track team:

→ YOUR TIME NEXT YEAR: 1:58.0 (what's that to my shadow in race run?) Anyway, I'll see you in the lane next to me in the CIF Finals in 359 days. Good luck this summer and in X country.

Mike Curran

Abnorm, to a good Dude for Legacy

To MY CHEMISTRY PRAYER PARTNER:

Greg Geare

To a real big wimp. You take gas.

Greg Renn

To bad you didn't get to the CIF. I prayed for you. You should be proud you got me 25 pts in English. Thanks for letting me use power and glory

Pat Hegarty

To a real nice guy? that doesn't have a low shoulder in algebra. Good luck!

Dennis Murphy!

Good luck next year... we initiate the freshmen

Tom

Norm baby,
Its been great knowing you this year. Especially since you sit in front of me in "spanish" class. Lay hi to all your girls for me and get their phone #'s. Good luck during the summer!!

Yours in Christ,
Art Gutierrez

To a great guy and present and future (I hope) track star. Go get'em next year Norm baby!

Bob Clarke

Norm Housepian
Norm Housepian

Norm ooo
You are the absolute greatest especially in Algebra II. It was great fun to have you ride with me and hope to have you with me next year. Take care of yourself during the summer and have fun! Don't do anything I wouldn't do in any case! Best of Luck

Marty Kneiw oooo

Norm:
Get lots of sex this summer.
Greg Moore

How about Cross Country next year, Norm?
Frank
Hambro

Norm, I know I should've gone out for track for

CHESS IS NOT FAST
AND FOOTBALL IS HELL,
BUT RUNNING AT TRACK
GIVES SALARIES TO MEL.

Walt Meskell

Norm,
To the best
Varsity Track
(type) person I know;
Good Luckin '66
Greg Ladesign

To "Stormin' Normon" Keep in shape this summer — Hawkins says "see you at track norm" — see you next year — Casey

Norm — take it easy this summer and good luck next year — its Been great you me with helping w/ alg. Dan

La Salle High School

INDIVISA MANENT

CENTURION

Editor-in-Chief	James Blackstock
Moderator	Brother R. Anthony
Sports Editor	Richard Huntley
Photography Editor	Howard Bruensteiner
Staff Artist	James Blackstock

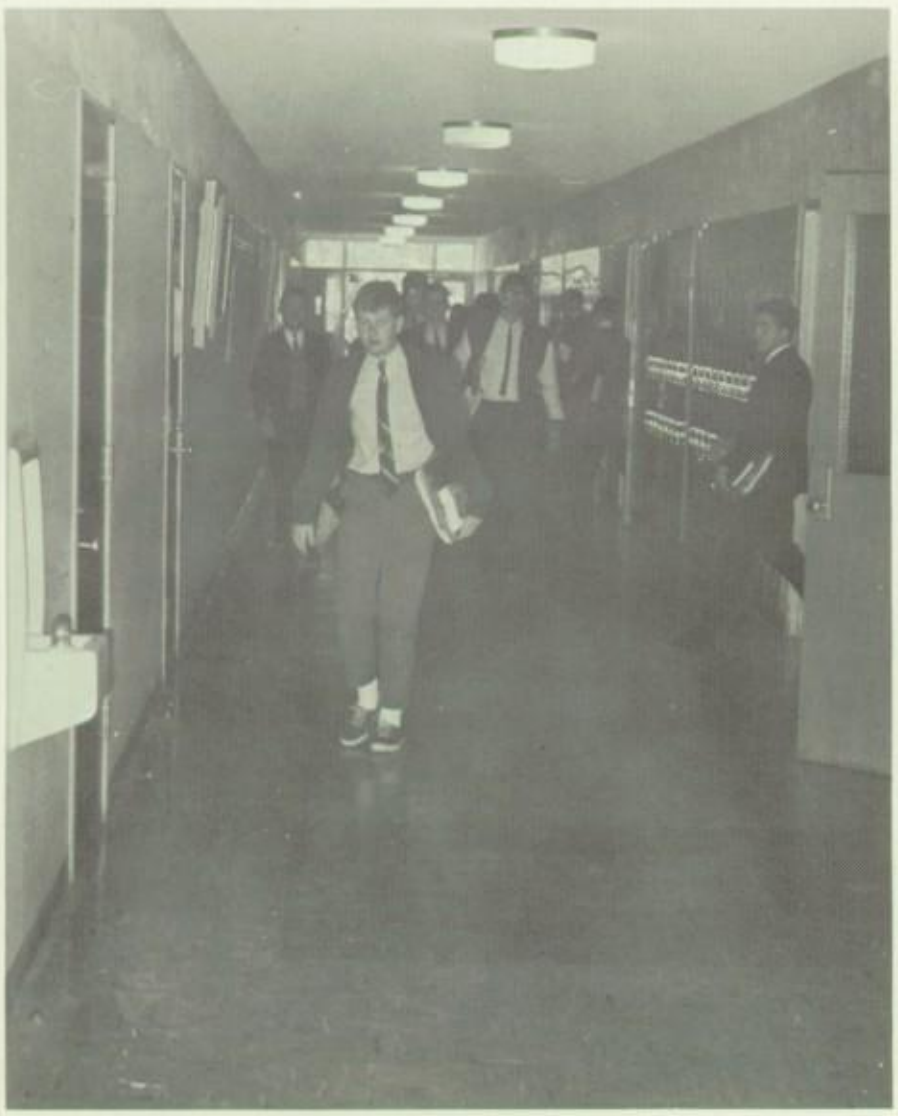

Norm, i think that your the hardest working man on the Varsity track team & deserve the Best in the years to come also its been great getting to know ya this year & i hope you have the best of luck on the cross country team next year also don't work too hard this summer have a great summer (hope to see ya) !!!
Mario Guerrero

Contents

Dedication	4
Faculty	6
Student Government	14
Activities	22
Juniors	36
Organizations	48
Sports	70
Seniors	104

We Dedicate . . . .

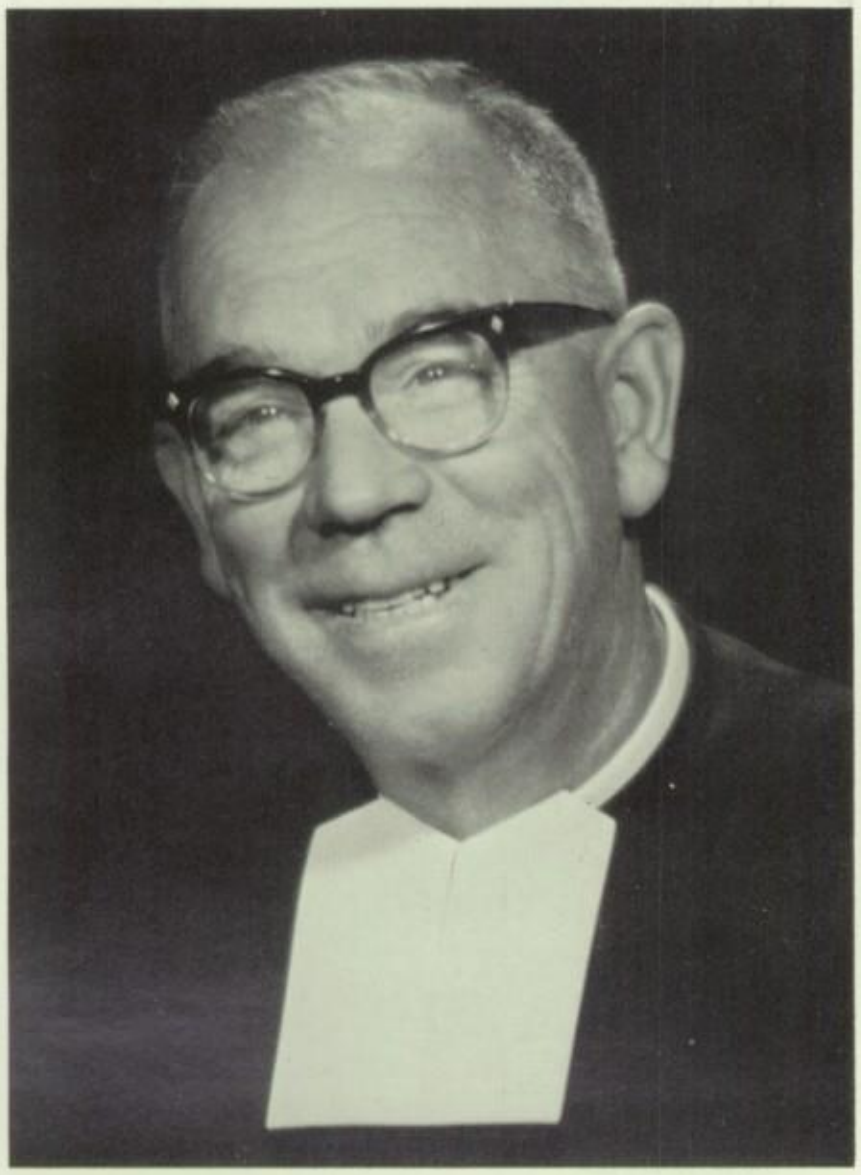

. . . our annual to Brother Wilfrid. As the one teacher who taught all the Seniors he enjoys a unique position; he is known by the entire class. This in itself makes him a fitting choice for our dedication. But notoriety doesn't entitle one to special honor, other qualities are necessary. Brother Wilfrid has been well-liked by everyone who has known him and we Seniors are not the only people who have benefitted by knowing him, there have been many classes ahead of us. But we can't overlook the fact that Brother is a good teacher. He made Chemistry one of the most enjoyable and interesting of our classes. He always had an example to illustrate his point, or an experiment to supplement the course. And he was always willing to help anyone who needed it. He cannot be called melancholic for he is continuously chuckling about something, his humor is unexpected and alive and he is infectiously good natured. We may forget his jokes and his anecdotes, and most of us will probably forget his Chemistry lessons, but we will always remember his smile.

The Class of 1965

. . . instructing.

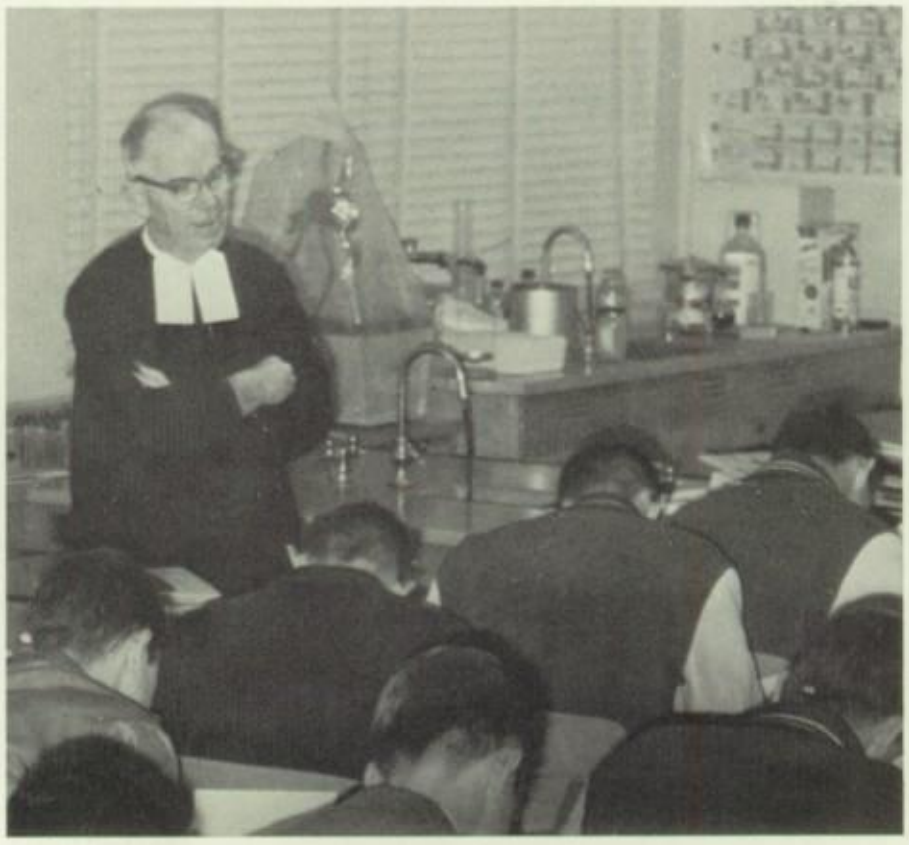

Brother Wilfrid supervising, helping. . . .

His Eminence
James Francis Cardinal McIntyre
Archbishop of Los Angeles

Norm, I am signing here because I know my father won't be able to sign for himself. Honest to God it has been great knowing you this year and I offer a prayer that Christ will look upon you with the eyes of a newborn babe & the admiration of an eagle looking down at the Grand canyon.
Good luck,
Mark Morelli.

Guardians of Christian Truth

Reverend Brother Timothy Jerome ,F.S.C., M.A.
Provincial of the San Francisco District
of the Brothers of the Christian Schools

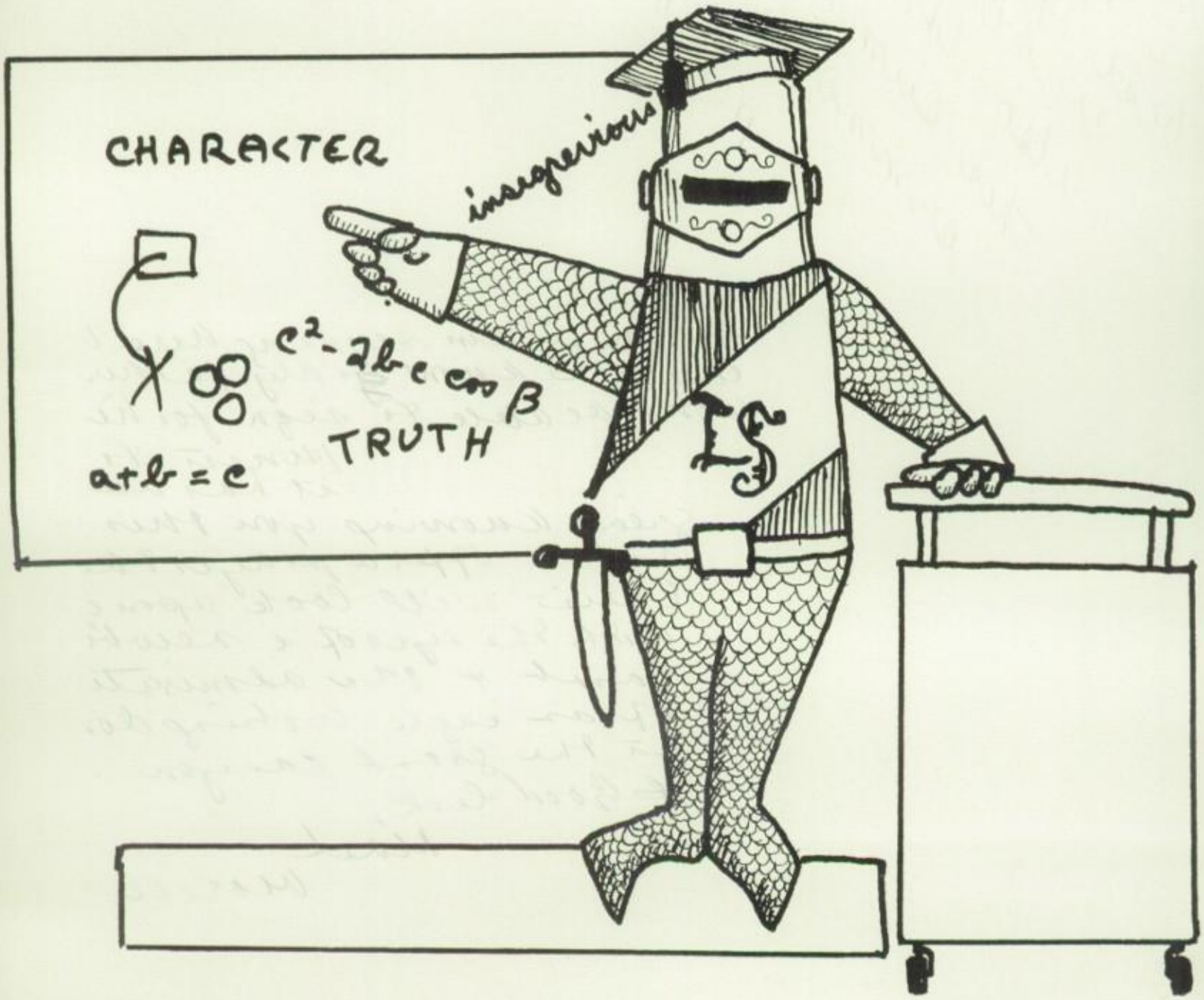
CHARACTER
inferiorus
$c^2 - 2bc \cos \beta$
TRUTH
$a+b=c$

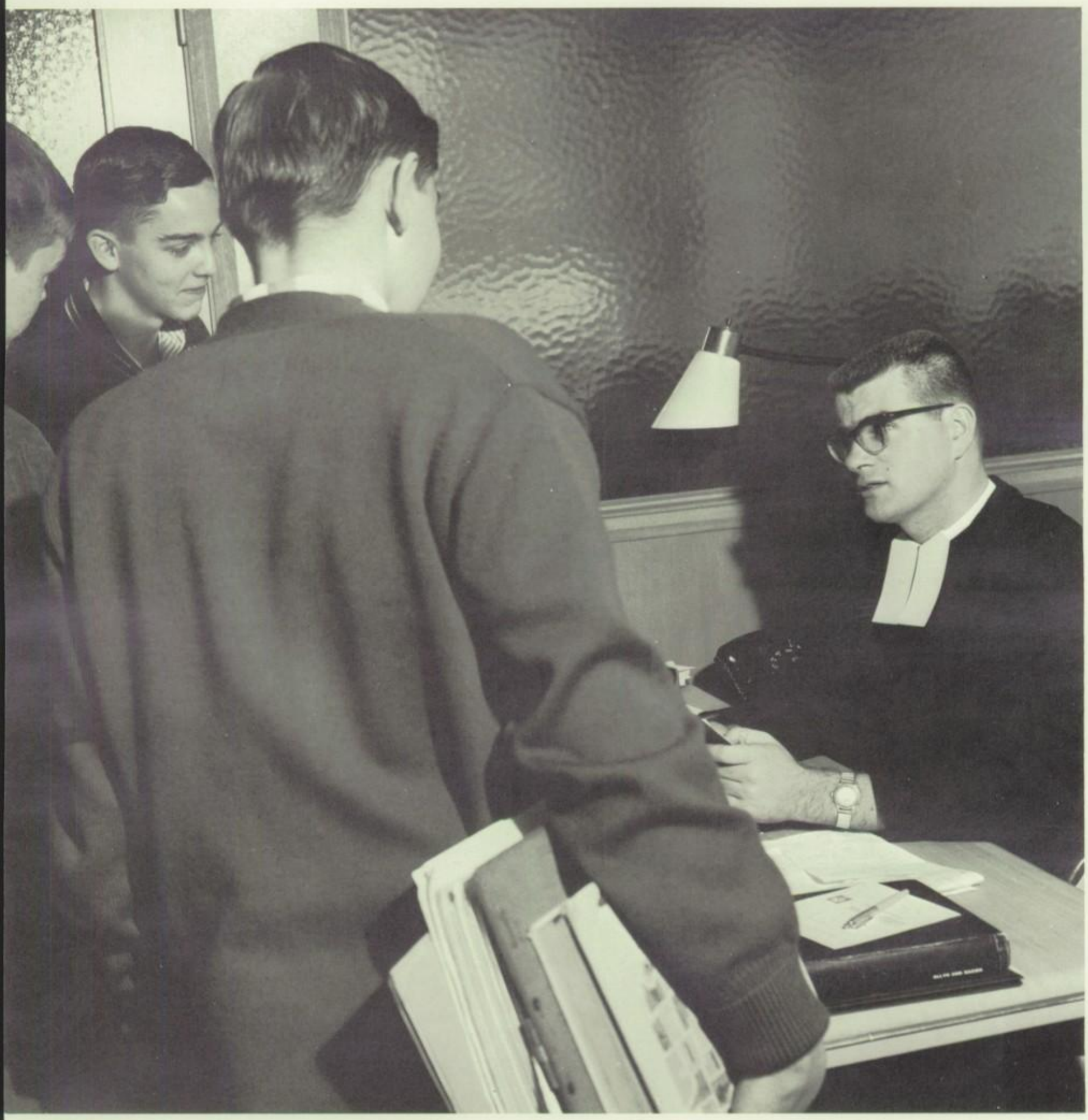

TEACHERS OF MANLINESS

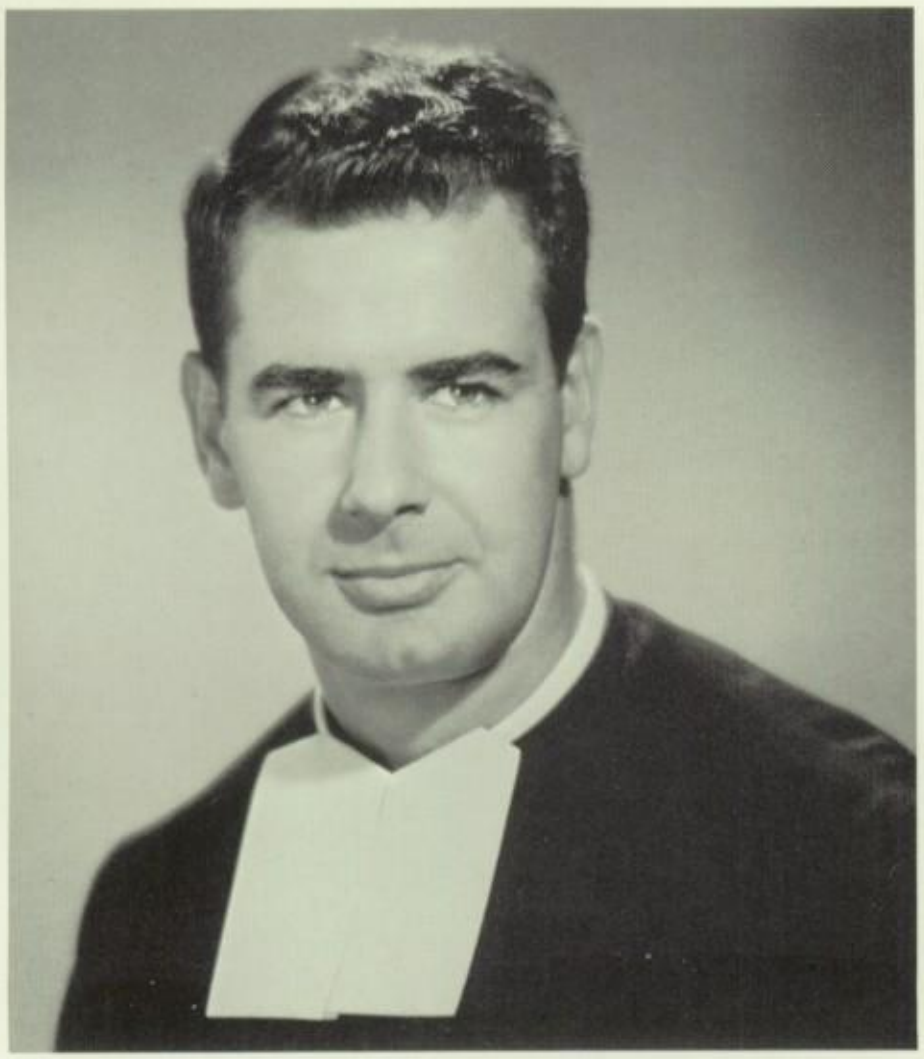

Brother Stephen Martin F.S.C., M.A.
University of California
Principal

Growth is the standard of the contemporary world. Yet growth without direction is neither rational nor especially profitable. La Salle High School is new. It was founded in 1956 and when it had solidified sufficiently Brother Celestine turned over the administration to Brother Stephen Martin. The school was firmly based but not stagnant. La Salle was vigorous and in the hands of a vigorous young principal. It has remained for him to guide the earnest spirit into the proper academic and spiritual channels. Under his leadership we have added new sports, improved in old ones, increased our academic standing, been evaluated by Western Universities and now we are going to expand. No longer is the growth of La Salle to be experienced in metaphysical spheres, but there will be a physical manifestation of our growth. The man directing this project is Brother Martin, and on the basis of his accomplishments, the future of La Salle is secure and promises to be even greater than the past.

Brother Thomas Bede F.S.C., M.A.
Mount St. Mary's College
Vice-Principal

Few activities seem more solemn than being Dean of Discipline. After several months of continuous disciplinary duties a person could be expected to become cold and overbearing. It is an exceptional man who can discharge his official duties with obvious success and still maintain a closeness with his subordinates. Brother Bede is such a man. Not only is he active in his official capacity at La Salle, but he also conducts the political science seminar. Also illustrative of his interest in the students is his encouragement of the Precinct Work on Election Night. He is certainly, and most fortunately, not of the stereotyped class of school officials we invariably picture when pondering a high school vice-principal. If he was, he would not be here. La Salle is not a narrow philosophied institution, neither is there room for a rule-reading, iron-fisted, close-minded judge on the faculty. La Salle is young and vigorous and the administration reflects this image.

MR. ROBERT ALCORN, A.B., M.A.
University of Southern California
French
Drama Club

FATHER ANDRE, C.P.
Student Body Chaplain

BROTHER A. BRIAN, B.S.
Mount St. Mary's College
Biology
Varsity Club

BROTHER R. ANTHONY, A.B.
Mount St. Mary's College
History
Yearbook Advisor

MR. FRANK CAUDILLO, M.A.
Georgetown University
Spanish
Varsity Basketball

BROTHER V. CHRISTIAN, A.B.
Saint Mary's College
Maintenance Director

MRS. L. TAILLAC
School Secretary

BROTHER R. CORMAC, M.S.
University of Southern California
Librarian

MR. JOSEPH COCARRO, A.B.
Saint Mary's College
History
Forensics

BROTHER T. DAVID, A.B.
Saint Mary's College
Latin

MR. THOMAS ERPELDING, B.S.
University of Southern California
Mathematics

BROTHER GREGORY M., A.M.
St. Mary's College
Spanish, History

BROTHER ERIC D., A.M.
St. Mary's College
English

BROTHER H. HAROLD, A.B.
Saint Mary's College
Religion
Glee Club

MR. MEL HAWKINS, A.B.
Cal. State Los Angeles
History
Track & Field

MR. GUSTAV M. KHAN, B.S.
Cal. Poly — Pomona
Mathematics
Math & Science Club

G. Mawa Khan
गी मोईन खान

BROTHER T. LA SALLE, M.A.
St. Mary's College
Latin, English
Idyll

MR. DUFFY LEWIS, M.A.
Occidental College
Physical Education
Director of Athletics

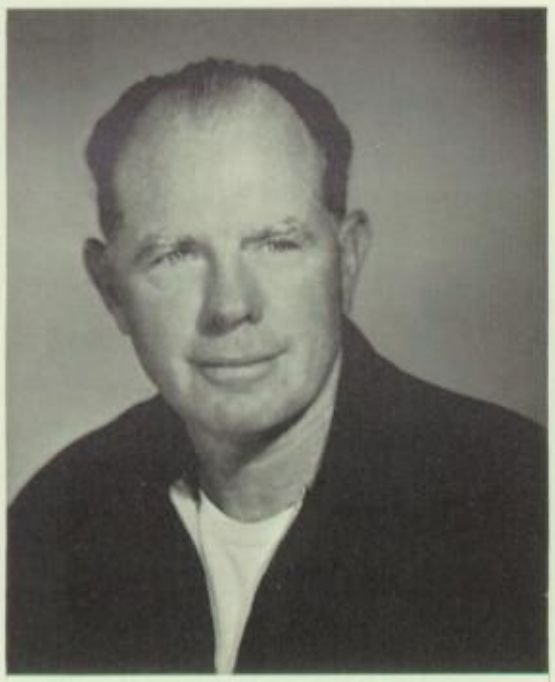

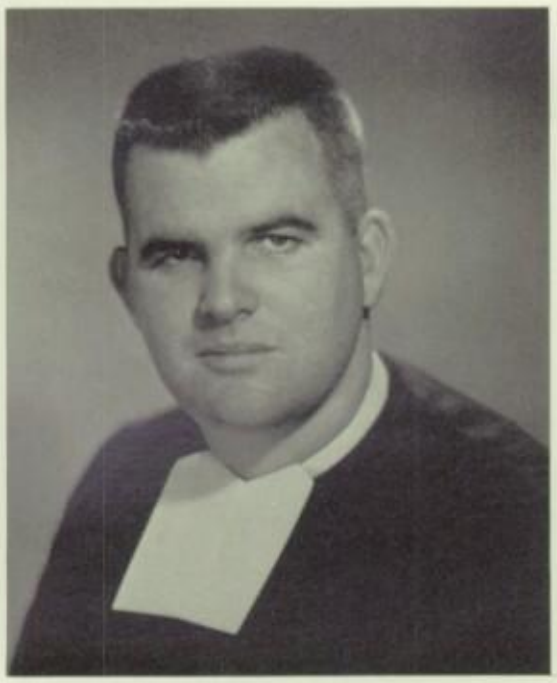

BROTHER M. MARTIN, A.B.
St. Mary's College
English
Lance Advisor

BROTHER W. PAUL, A.B.
St. Mary's College
English
Alumni Association

BROTHER RAPHAEL, B.S.
St. Mary's College
Mathematics
Pep Council

BROTHER B. WILFRID, A.B.
St. Mary's College
Chemistry
Tennis

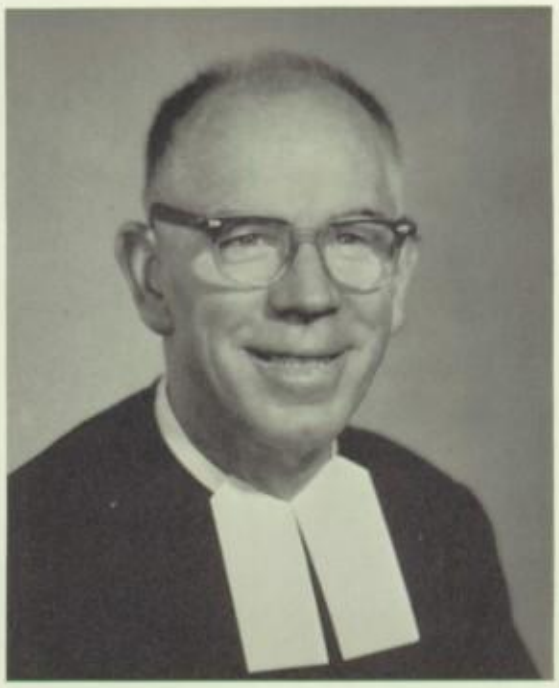

NIGHT ROU
GOCK HOP

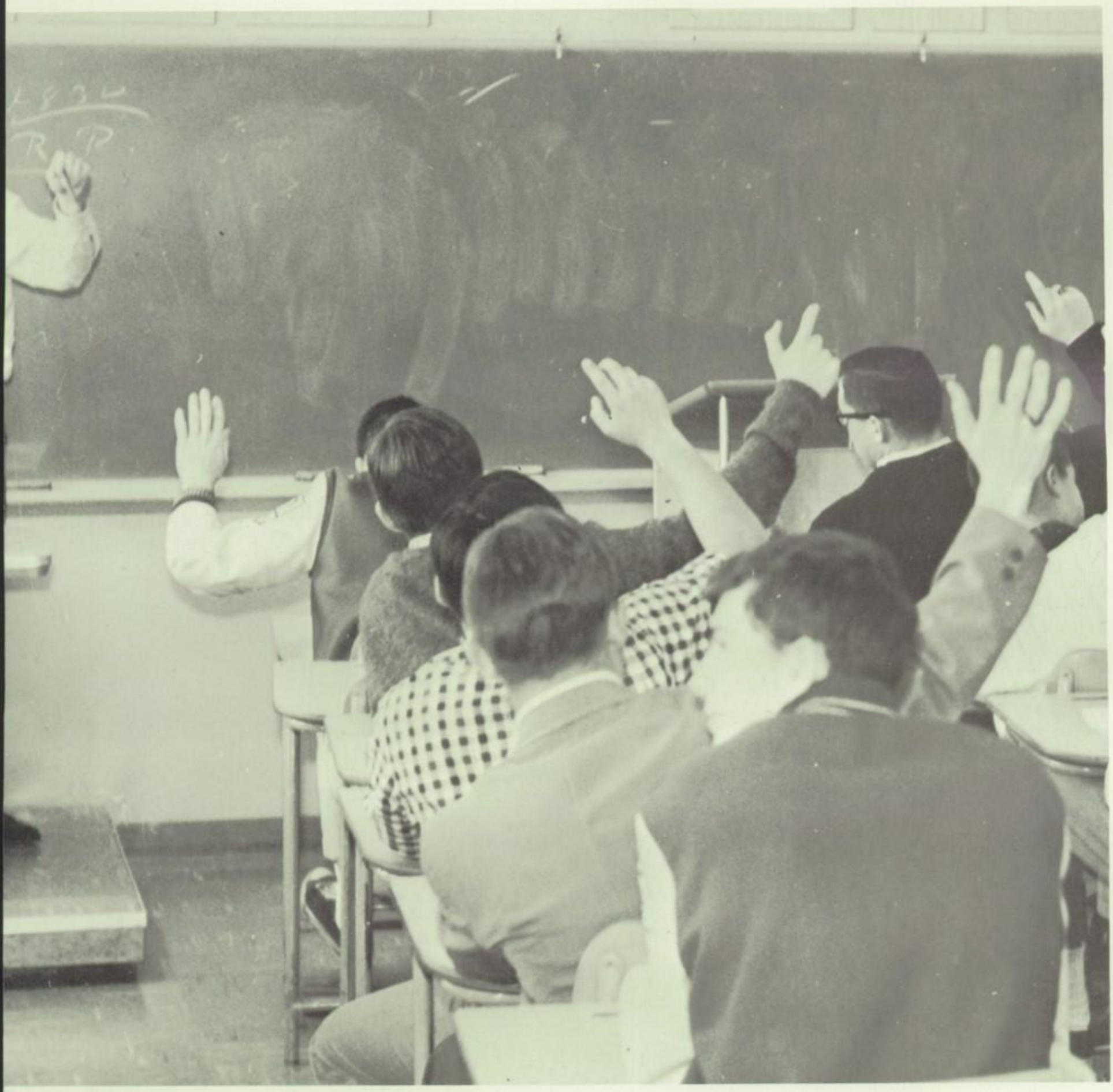

PROUD OF OUR DIGNITY

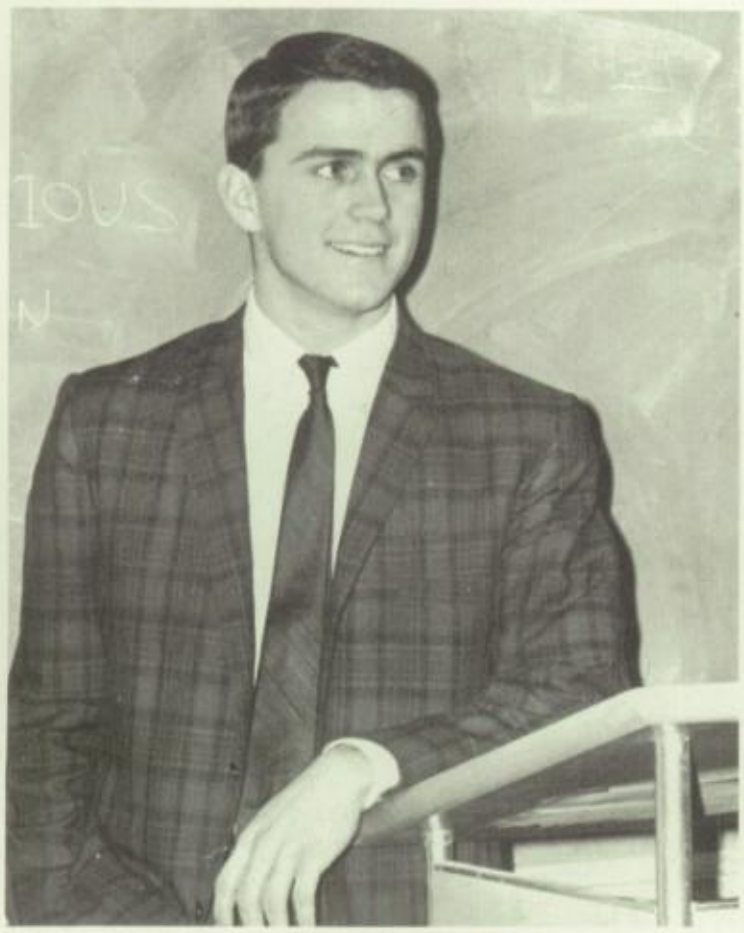

Don Randolph, Student Body President

You ask what we foresee and frankly most of us don't know. We are caught in a world that is outgrowing itself. Technology surpasses comprehension and religion assumes an inferior role in a world of self-analysis and self-direction.

So we are born, alone, and grow. And we see that what we are becoming is what we will be. Learning takes place. Watching. Evaluating. Remembering. But it is not all so stoic or passive. We practice; we do.

There is less time now. Childhood is only the prologue to adult sophistication. When a high school senior takes part in student government he is no longer playing, he is expressing reality. Leadership must be developed, only it is being put to use almost before it is discovered. But we are a new generation and this is the way we are, and we thrive.

Proud of Our Dignity

John Keese, Vice-President

Rick Riccobono, Secretary

John Higgins, Treasurer

John Keese (in Junior jacket), the S.B. vice-president, and other members of the Student Council listen as S.B. President Don Randolph reads the meeting's agenda.

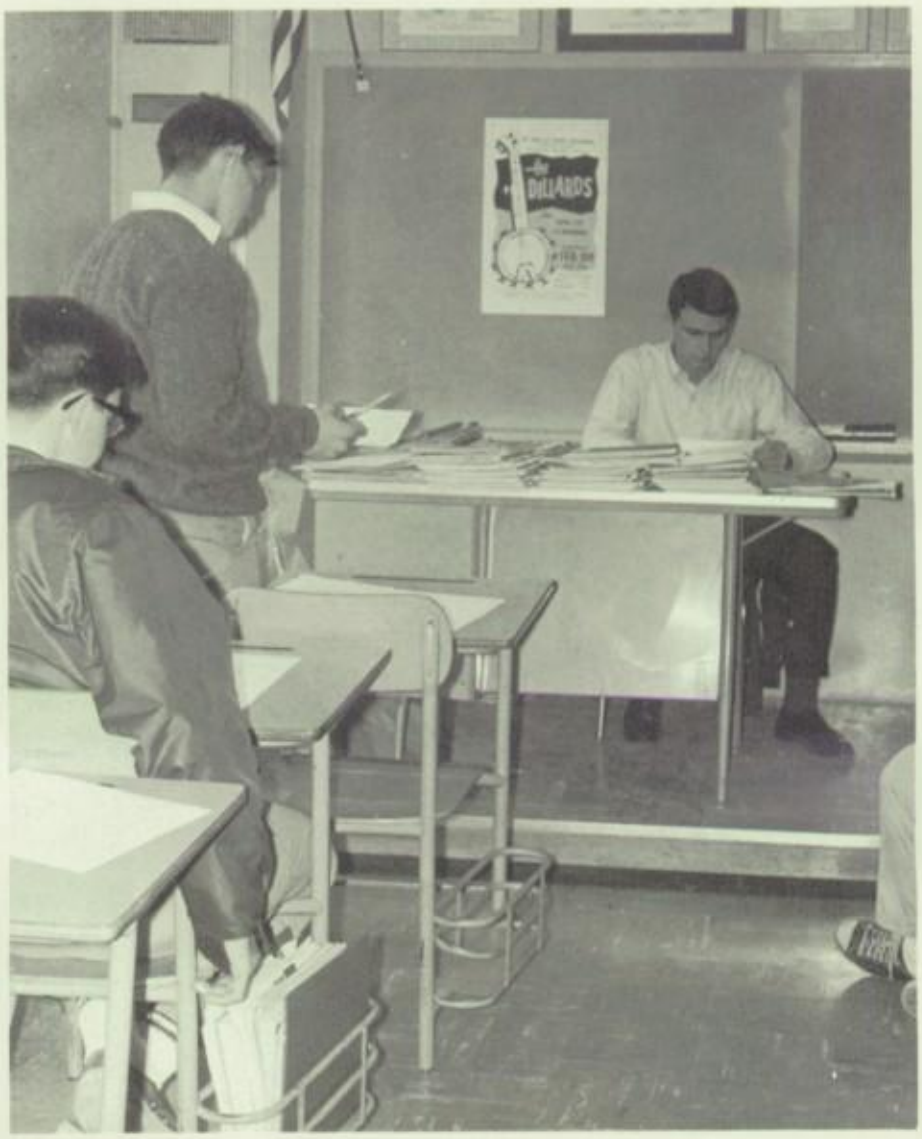

Reading the minutes, Rick Riccobono is followed on ditto copies by homeroom representative Paul Wood and by Don Randolph, presiding.

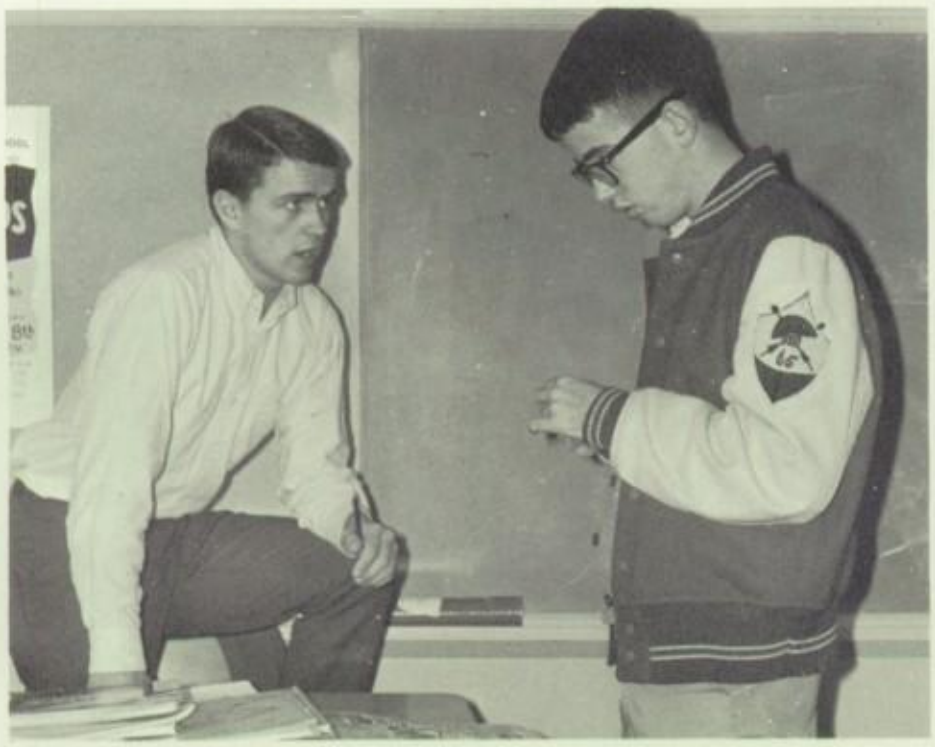

At left, Senior Class President Tom Powers confers with Don concerning the Folk Concert. Also being discussed are points of parliamentary procedure, but this time Tom is listening.

Jim Blackstock questions John Higgins, the S.B. Treasurer, about his financial report during a January Student Council meeting.

Bob Baldwin
President F-1

Bill Robinson
President F-3

Paul Wood
President F-2

Frosh, Soph Presidents

Tom Anthony
President S-1

Allen Sielen
President S-2

Brady Graham
President S-3

Daniel Buccola
Junior Class President

Michael Murray
Junior Class Vice-President

Casey Murphy
Junior Class Secretary-Treasurer

Become Junior Leaders

Armando Hernandez
President J-2

Walter Meskell
President J-1

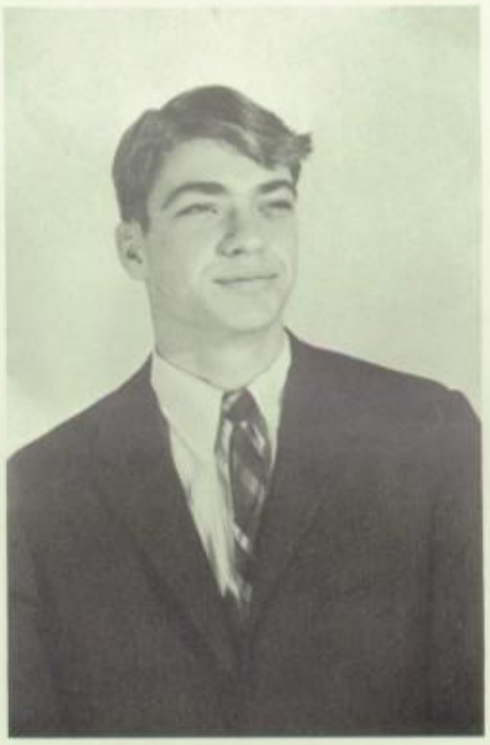

Gerald Gioia
President J-3

The Senior Class officers who helped plan all the Senior projects this year, including the annual Jazz Festival and the resounding Folk Concert are here pictured l. to r.: Tom Gaffney, vice president, Justin Jaqua, secretary, Gary Clarke, treasurer, and Tom Powers, Senior Class President.

. . . And To Lead The Leaders:

Phil Merrill
President Se-3

Bob Mallek
President Se-1

Ned Bennet
President Se-2

Student government is not the only area in which leadership is displayed. Academic and athletic leadership are equal in importance. Outstanding in the academic sphere are the Seniors shown at right and below.

Above are four of La Salle's five Finalists in National Merit Competition. They are Anthony Finnerty, James Blackstock, Thomas Faherty, and Thomas Powers, the other finalist was John Crawford.

Most of the semi-finalists in State Scholarship competition are (l. to r.) Bob Mallek, Jim Blackstock, Gary Drean, Jack Siefker, Steve Ready, Tony Finnerty, Jay Ziegler, Bob Trout, Jim Martorana, Tom Powers, Greg Fiqueroa, Terry Slavin, and Tom Faherty. Not pictured are Gary Clarke, and John Crawford.

Brother M. Martin and Mrs. Taillac explain office operations to Brother Phillip, a Math teacher recently from Cathedral High School.

Brother Ernest, also newly assigned at the semester break, inscribes a line of English on the board for his class.

RAH!
LS
LS

HONOR THEE LA SALLE

Three Juniors bring the bread and wine and water for the Offertory in the new Mass. Servers are Bill Woodard and Mike Hardy.

We Offer

Father Andre distributes Communion during Student Body Mass.

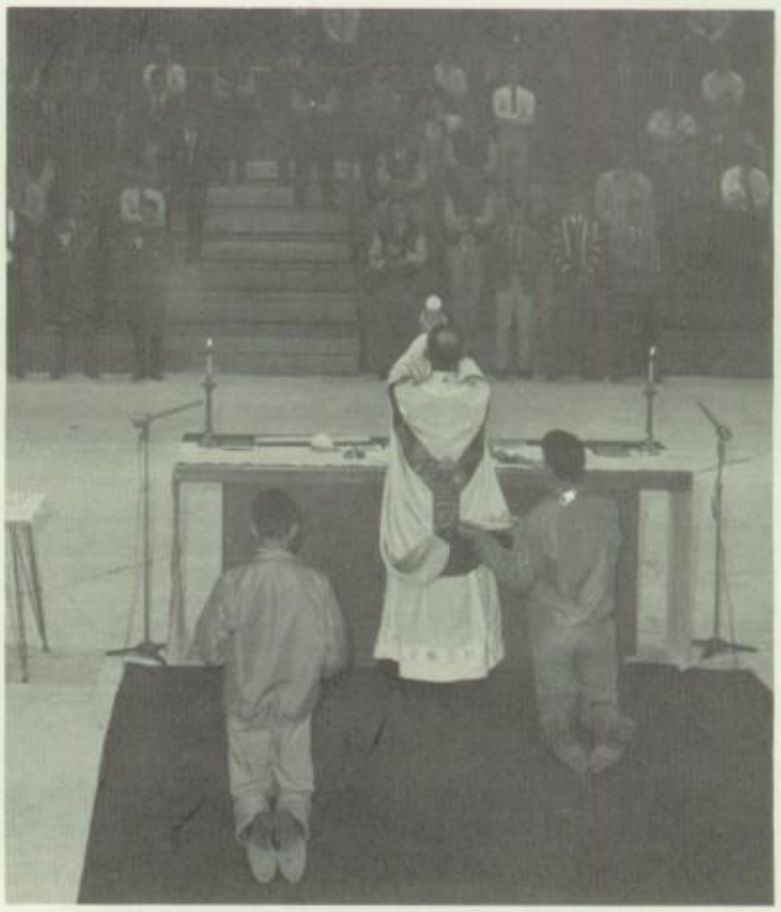

"This is my Body."

Posing in front of the "fountain" are "wise fools" Bob Wiedenfeld, Dave Wiemer, Harry Reinholtz, Pete Seymour; (second row) Dusty Schaefer, Frank Zwart, Denny Sweeney, John Wright, Dan Rieder; (third row) Mike Stemmler, Charlie Mispagel, Armand Tanguay, Jim Ready, Harry Reinholtz, Doug Rakich.

Pictured at left on their way to Phys Ed class are Sophomores (l. to r.) Steve Carberry, Tom Anthony, Brian Conner, Joe McKenna; (second row) Bob Maitino, Hank Kratzer, Bob Tesseri, Bob Waite; (third row) Eloy Ituarte, Reno Galassi, Charlie Clarke; (top) John Ward, Jim Quandt, Rod Sullo, Bill McCaffrey.

Sophomores

The group of Sophomores at right was found waiting in front of the gym for their pictures. Upon being questioned they revealed that they had been waiting since December thirty-first for the Rose Parade. These hardy souls are: Steve Johnson, Ken Simonian, Joe Feeney, Tom Johnson, Pete Luiten; and (standing) Steve Junak, Tim Steinmeier, Rob Matheny, Brian Kneier, Jeff Kirst, Gary Garrison, Kevin McCloud, Steve Fuoco, Warren Fox, Billy Green.

Amusing the audience with his sharp wit and delighting them with his powerful folk singing was the curtain raiser of the program, Danny Cox.

Senior Class
presents . . .
The Dillards
and
Danny Cox

"You said I could play my harmonica?" asks Rodney Dillard of Mitchell Jayne between songs in the crowded auditorium.

"Do-oley gimme a swaller and I'l pay you back some day." The fine banjo and mandolin work of Douglas Dillard and Dean Webb highlighted the evening.

Frosh

Awatiing the Dillards and guarding their places in the gym are: J. Dalton, M. Bell, J. Berechi, M. Evans, G. Clark, T. Barker, D. Dignam, D. Daltorio, D. Dorazio, D. Daniels, D. Colbert, T. Eshom, H. Cotter, D. Barnett, D. Callagly.

Back to front: H. McLean, J. Spurbeck, J. Wright, C. Scheller, J. Slavin, P. Tellez, T. McAdams, M. McInerney, C. Martain, C. LeBeau, J. Specht, E. Schwartz, R. Marchoski, J. Townsend, B. Martin come down the stairs to get tickets for the folk concert.

Freshmen standing below are: M. Mickels, P. Wood, D. Smith, M. Malloy, T. Lindville, J. Palmers, S. Strube, F. Warner, B. VanKuran, M. Sabo, R. Lee, M. Porter, E. Parnell, E. Lieber.

During the band break at the Jazz Festival the Seniors provided entertainers in the form of the "Apperson Jackrabbits."

Frank Fimbres demonstrated some of the finer points of modern dance at a sock hop.

We Dig That Rock Or Who Says We Fit?

In the picture at bottom right Mike Kenny leads a line of dancers in the "Minnesota Stomp" after the P.C. night rally.

If you can't beat 'em join 'em. Thus this St. Francis booster was forced to enjoy a L.S. sock hop.

Highlight of the Sno-Ball was the Student Council's special guest Santa Claus.

And Roll Music

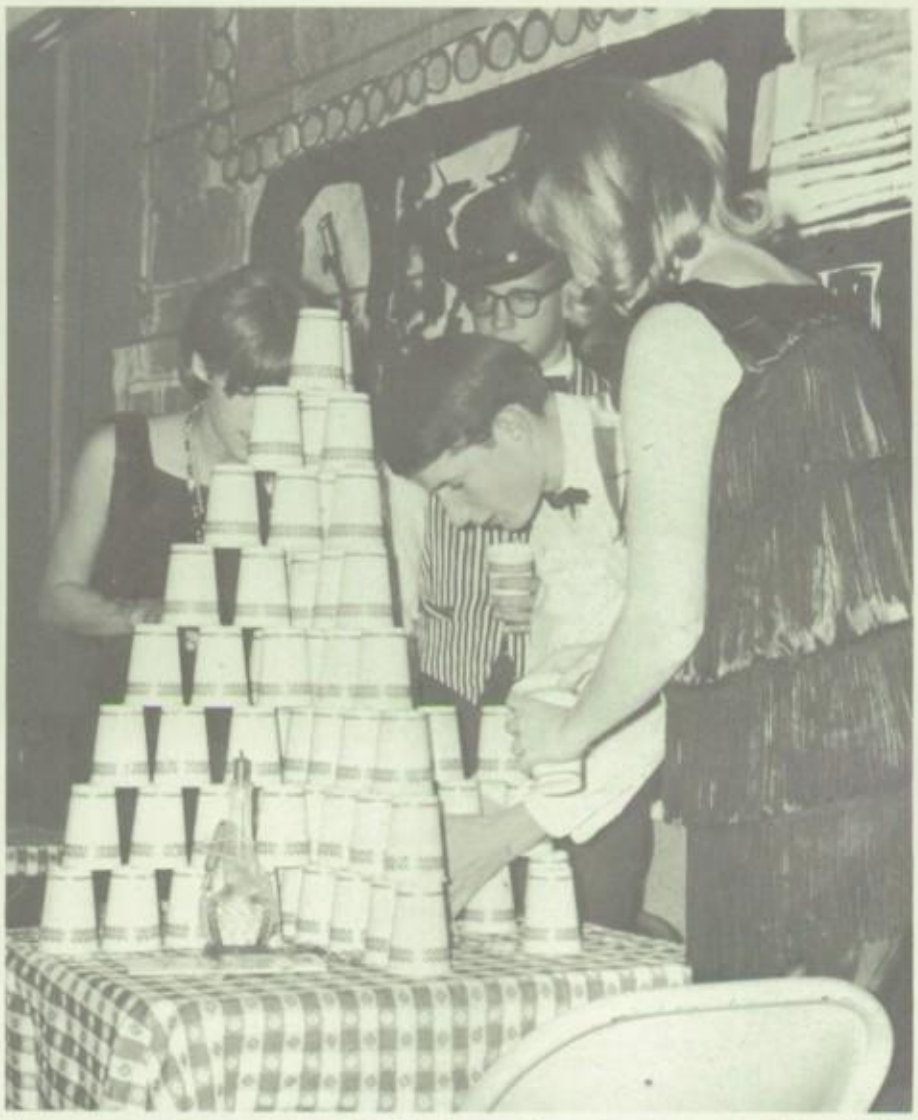

It was the Senior Jazz Festival so Gary Drean and Pete Kelley figured they had the run of the place. You've gotta expect weird things in a speakeasy.

Aren't Physically

Although they didn't seem to know it the floor of the cafeteria doesn't really tilt. The gentlemen are Tom Gaffney, Jim Hession, Rich Callaghan, John Higgins, Don Randolph, John Crawford, "Fabe" Gormican, Wayne Steel, Ben Schmidt, Frank Genovese, and Paul Maurin.

At the Lance Dance a roving photog caught Gary Clarke in an expression we're still not sure is printable. Naturally we printed it.

La Salle's Social Committee poses in their storage room and workshop. The members scattered among the treasure they have collected over the years are Bob Mallek, Tim Sullivan, "Weerd" Harold, Nick Rott, Tom Faherty. The director is not a member, but his name is Mike Gormican anyway.

Social Committee

The duty of the Social Committee being to decorate for dances, the members spend all their time preparing props. In the picture at right we see "Weerd," E. Nicholas, Chairman Faherty, Tim, and "Fabe" (the lizard) Gormican preparing a corpse for the Pep Council Fire Orgy.

One of the more sensible activities of the committee is the manufacture of advertising posters. Here Tom Faherty removes an ad for the Honor Society Dance. Bob Harold and Tim Sullivan render worthwhile assistance.

A volunteer group, the Veritas members give free time to teach underprivileged boys from Five Acres. The members seated are: Mike Paulson, Armand Tanguay, Rob Robertson, Ty Gaffney, Dave Devaney, Ed Collins, Jeff Weigand, Bert Brown. Standing are: Rick Riccobono, Tom Johnson, Pat Tahl, Tom Coston, Martin McGrath, Bob Rios, Ron Sanchez, Frank Marino, Eloy Ituarte, Ned Bennet.

C. C. D.

Music Forum

The La Salle Music Forum encourages enjoyment of fine music by providing group tickets to Philharmonic concerts. Seated l. to r. the members are Mike Paulson, Eugene Elerding, Rob Kenz, Tom Eshom. Second row: Steve Gettinger, Tom Johnson, Frank Marino, Bob Hession. Third row: Jim Hession, Brent McAdam, Jim Tognieri, Sean R. Murphy.

Library Aides

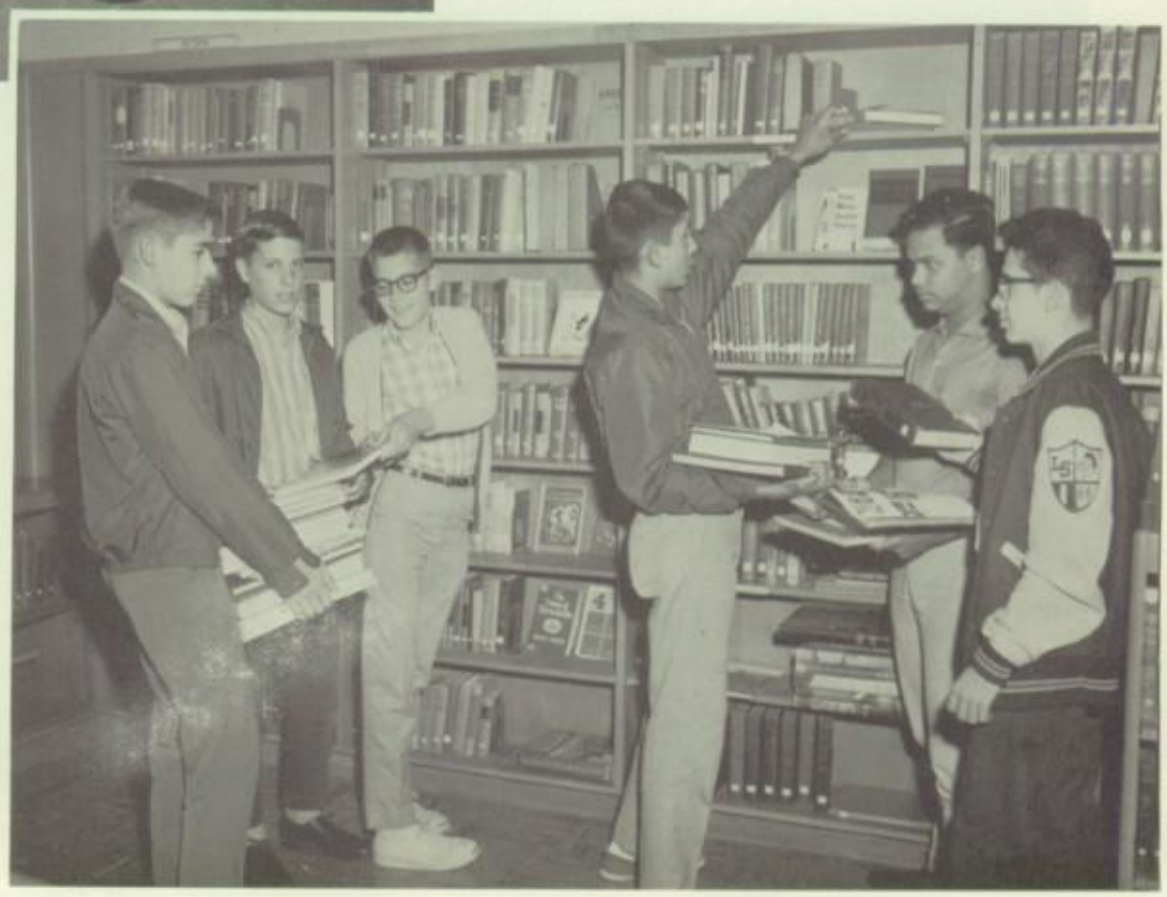

Policing and organizing the library are Armand Tanguay, Bert Brown, Frank Zwart, Eloy Ituarte, Frank Zeeman, Steve Salem.

The Seniors Kindly Reign

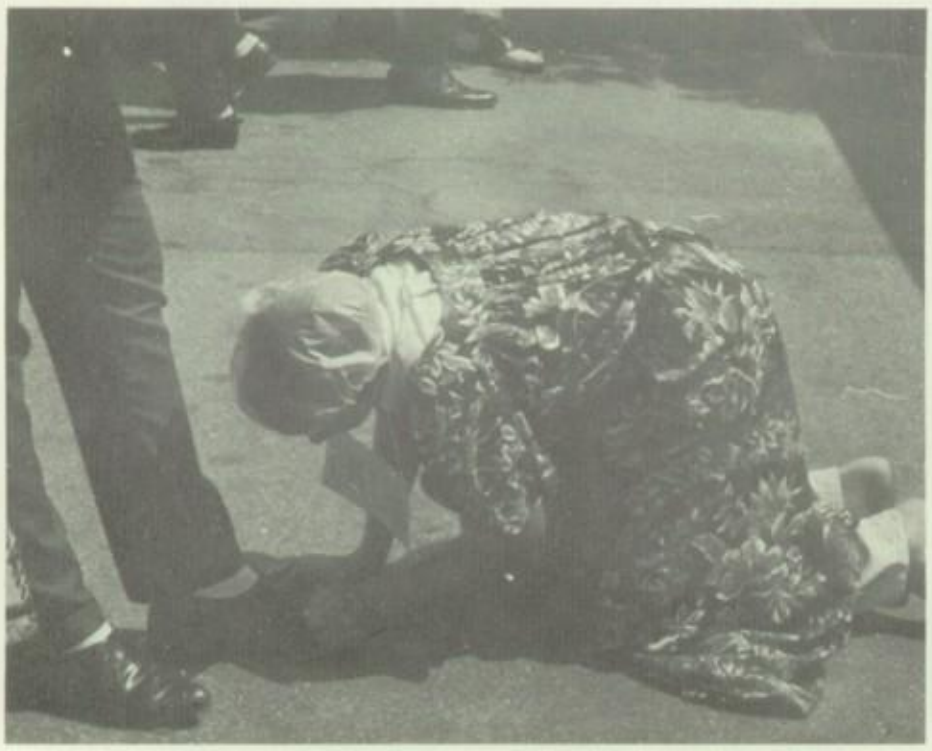

Captured forever on film is this most humble and groveling freshman in the performance of a most cherished duty, that of cleaning a Senior's shoes.

"I believe it's the backstroke, Sir."

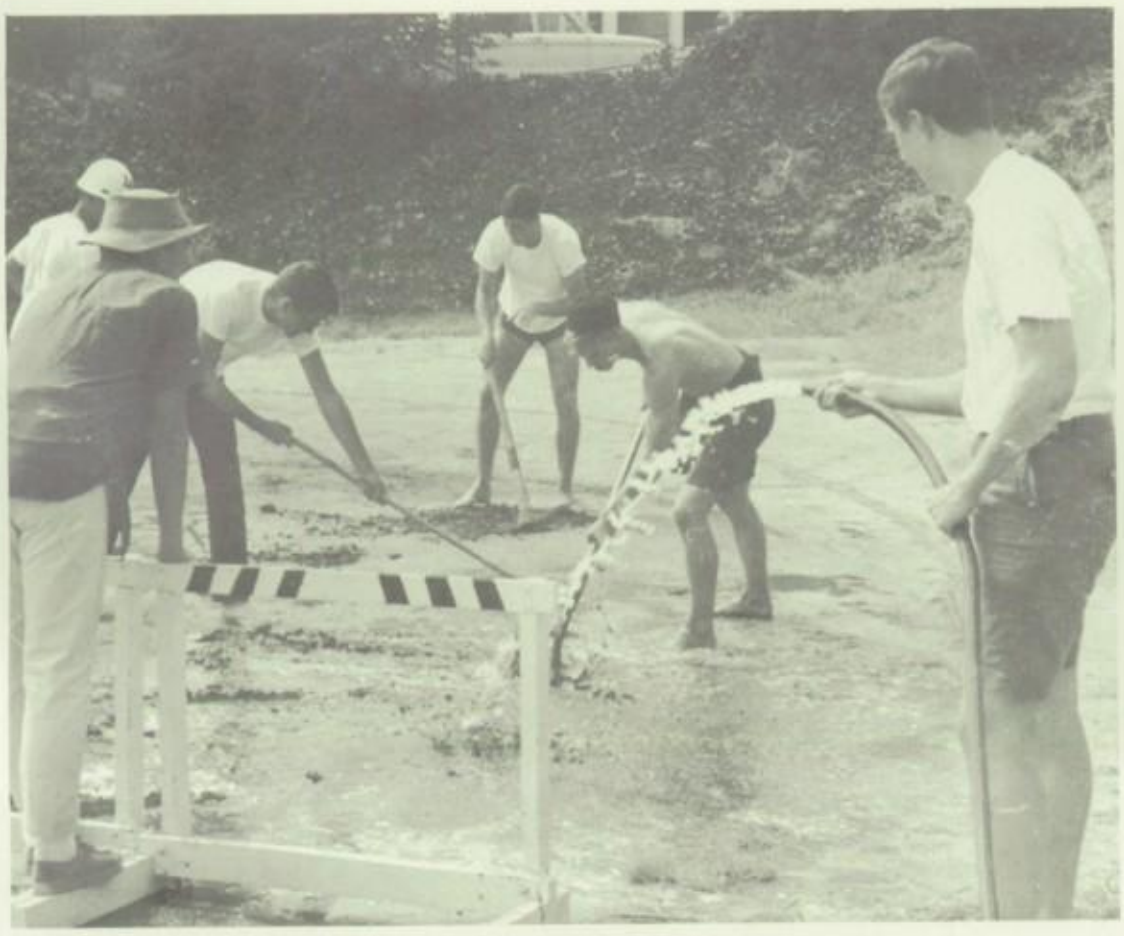

Three Seniors, Tim MacDonaugh, Jerry Cotter, and Bert Becker, spare no pains in kindly preparing the track for the Soph-Frosh steeple-chase.

Slithering through the mud hole are a lowly Frosh and Soph John Blackstock; Mike Manning supervises the proceedings.

To Welcome The Freshmen

The Senior Class, desiring to aid economic growth and insure the prosperous development of President Johnson's "Great Society," is preparing a crop of pre-trained American gardeners to be sent to Japan in a cultural exchange. Dave Kennelly oversees this group.

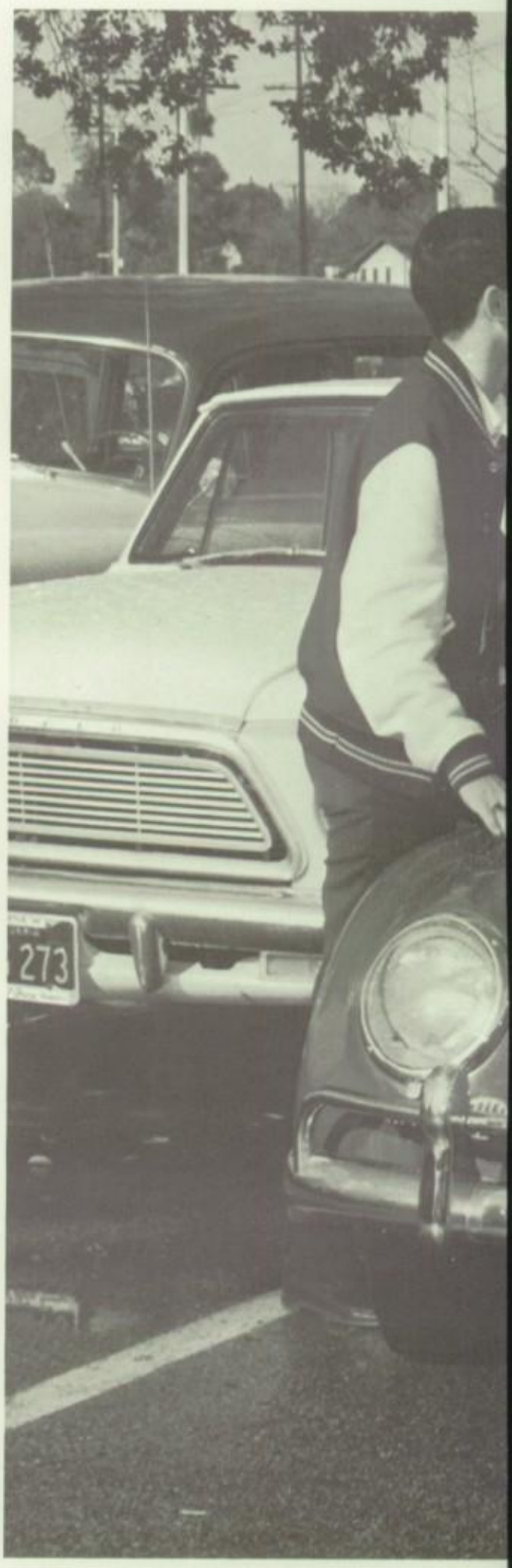
273

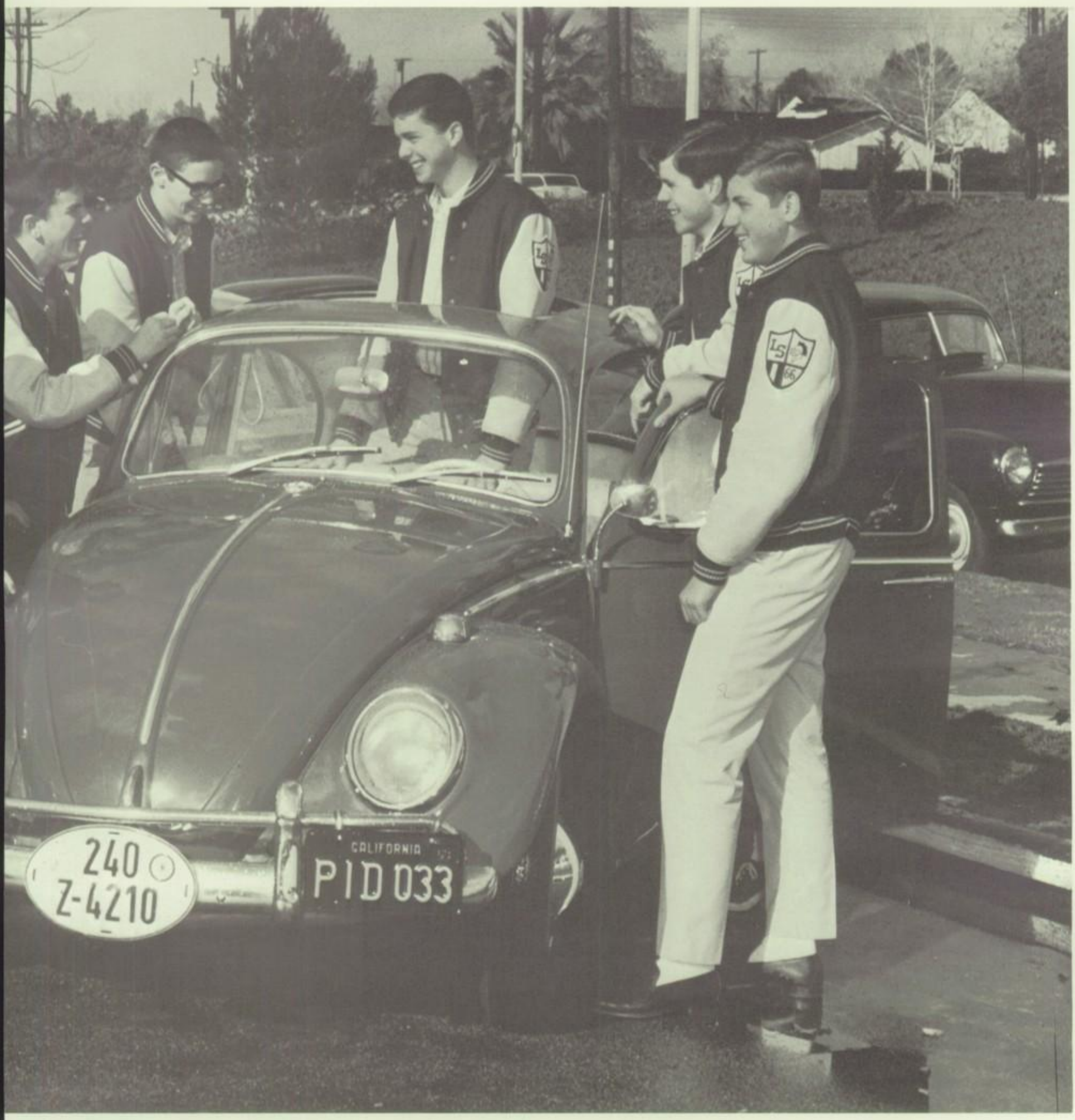

PRAISE AND LOYALTY

Peter Barker

James Barry

Andrew Bataille

James Beaven

Robert Bigler

Stephen Boggs

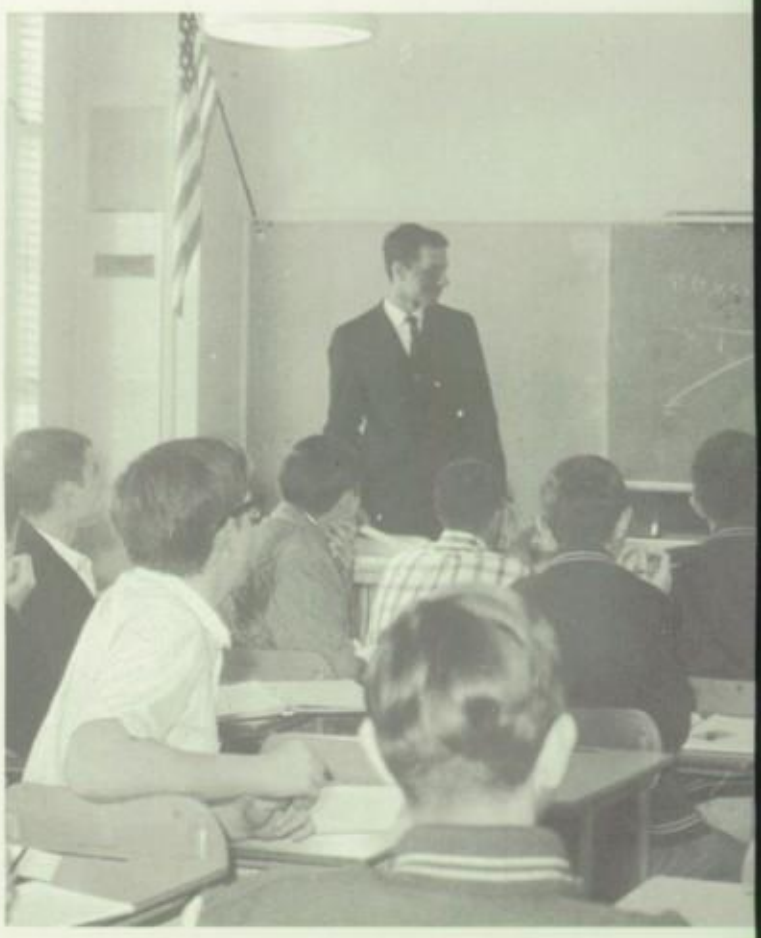

Bradley Boland

Lawrence Bolton

Stephen Brown

Daniel Buccola

Peter Burke

Judge Buskuhl

George Cabot

Thomas Canny

Michael Cavanaugh

Philip Clarke

Robert Clarke

Brian Coffey

Thomas Coston

John Crain

Michael Curran

Richard Daniels

John Del George

Anthony De Vos

Stephen Dreiling

William Dunavan

Frank Fimbers

Alan Fox

Gregory Geare

George Geer

Stephen Gettinger

Gerald Gioia

Peter Gonzales

Walter Goodey

Ralph Greco

Mario Guerrero

Arturo Gutierrez

Kevin Hall

Stefan Hanson

Michael Hardy

Patrick Hegarty

John Helin

Timothy Heney

Armando Hernandez

Michael Hickey

Michael Hill

Norman Hovsepian

James Hugo

Robert Jacobs

William Jagielski

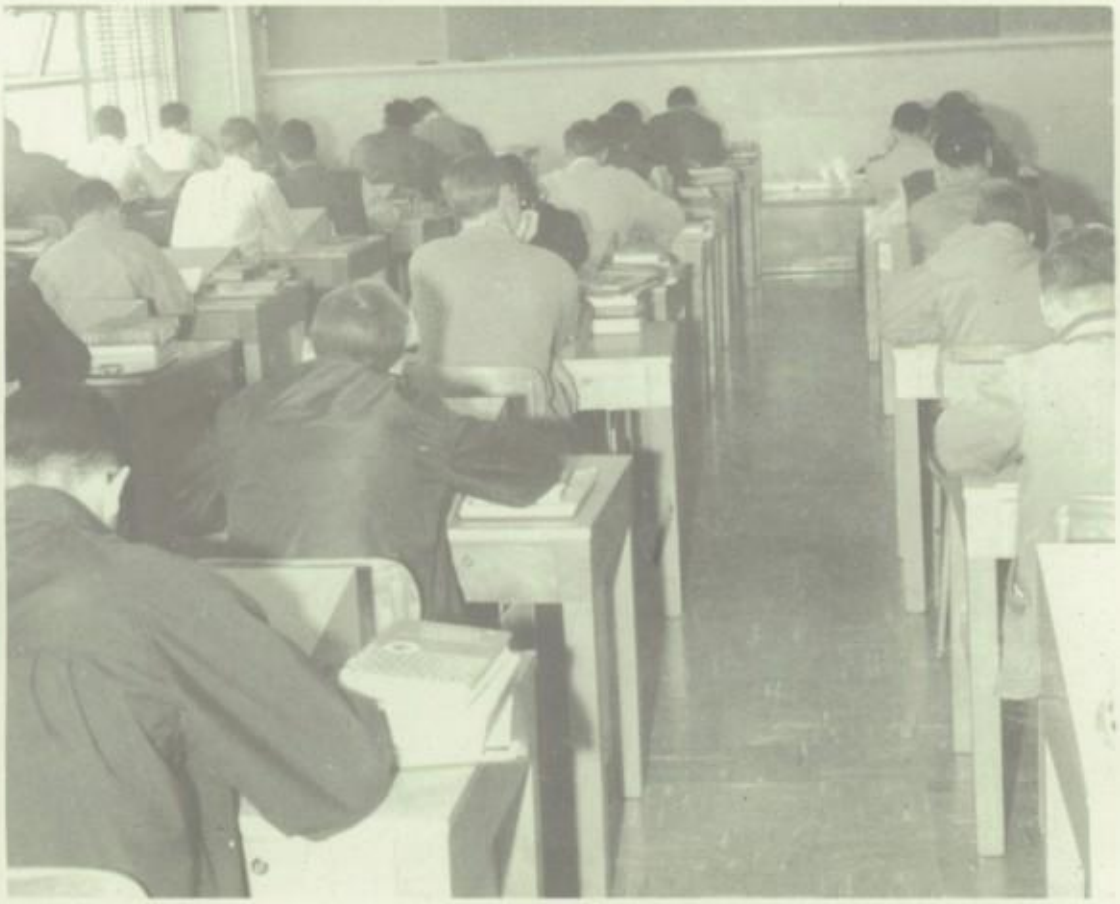

Kenneth Kaefer

John Keese

James Kelly

Thomas Kelley

Michael Kenney

Martin Kneier

William Koenig

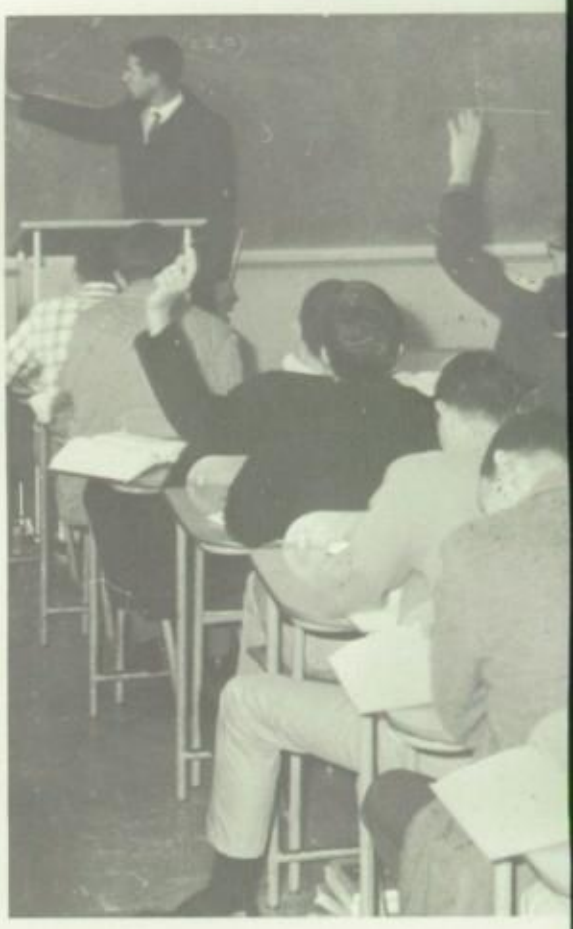

Gregory Ladesich

Lawrence LaPatka

Daniel Leery

Joseph Legacy

Robert Leppert

Michael Lorenzen

Theodore Luiten

William Lumas

James Lynch

Brent McAdam

James McCracken

David McDonald

Martin McGrath

Bruce McIntosh

Jeffrey McKinney

John Maffei

Thomas Malooly

NOT PICTURED:
Timothy McKenna

Frank Marino

Gary Matthews

Walter Meskell

Richard Mispagel

Gregory Moore

Rory Moore

Mark Morelli

Thomas Mulqueen

Casey Murphy

Dennis Murphy

Sean P. Murphy

Michael Murray

Dustin Nelson

Gordon Nelson

Eugene Nott

Patrick O'Donnel

James O'Leary

Lawrence O'Toole

Peter O'Shea

Michael Paulsen

David Pfost

Michael Plummer

John Pollara

Michael Rademacher

Gregory Renn

Steven Salem

David Santilena

Stephen Schmidt

Robert Schult

Dennis Sheehan

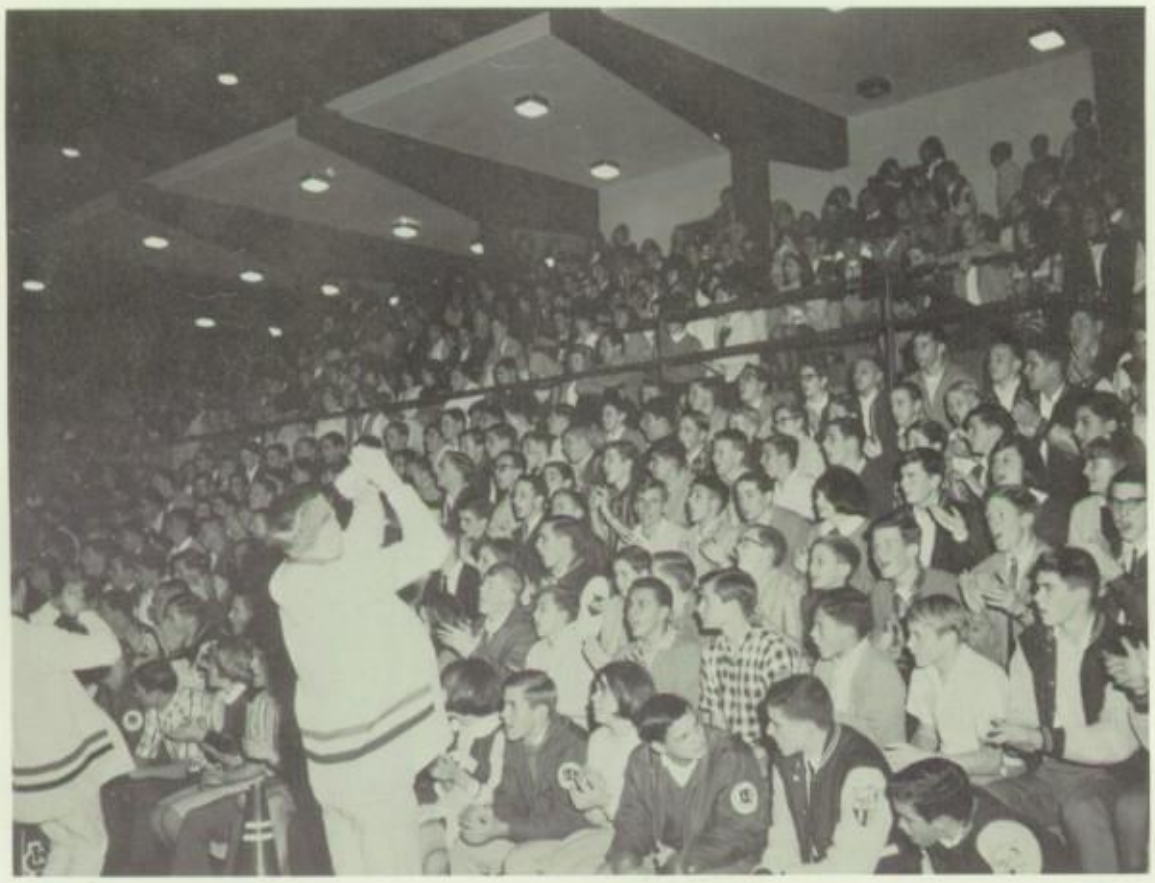

Timothy Sullivan

James Sutton

Alexander Supple

Frederick Tate

James Togneri

Robert Tres

Frank Tucci

Barry Tyson

John Urban

Daniel Velling

William Viscome

Michael Watson

Daniel Weinstein

Thomas Westfall

John Winter

Steven Ystrom

Francis Zeeman

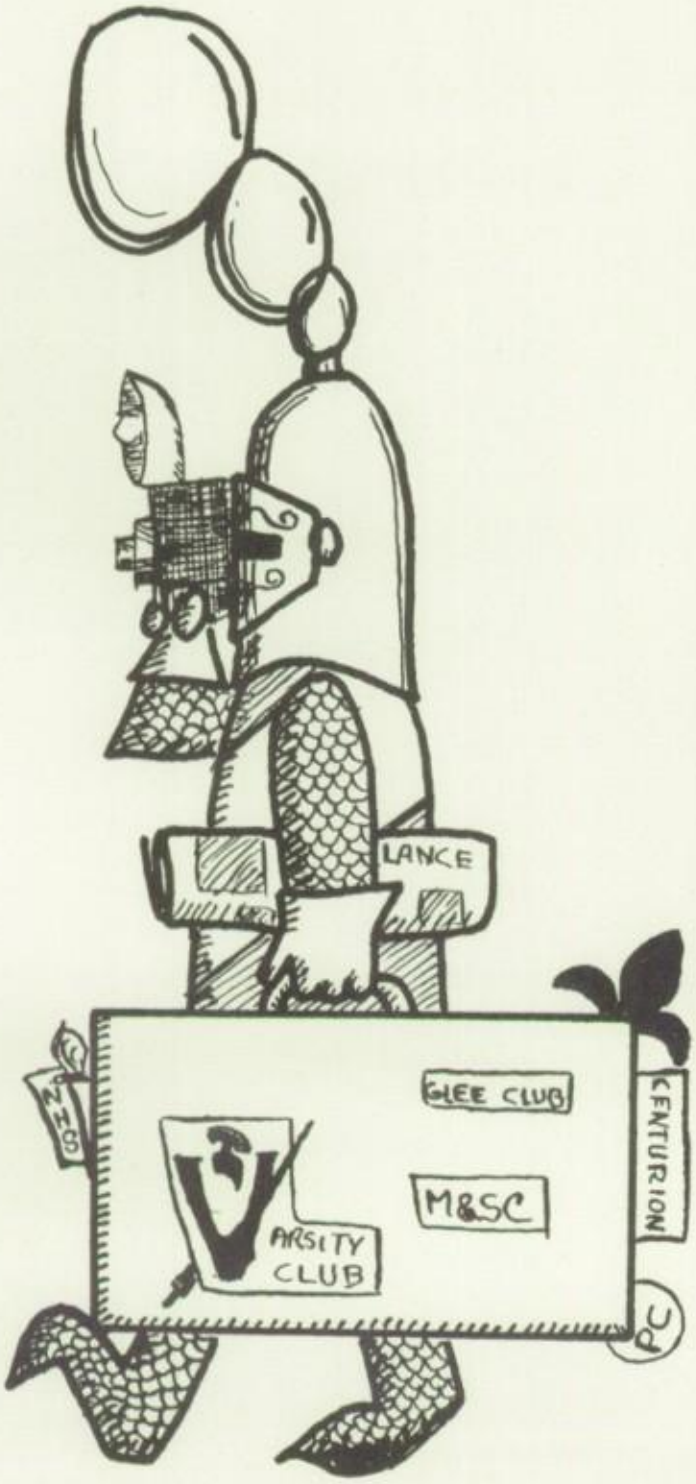
LANCE
GLEE CLUB
M&SC
VARSITY CLUB
CENTURION
PC

CLOSE
AREA
EXIT

THE RED AND BLUE

Brother Anthony,
the Yearbook moderator

Standing behind a desk covered with used 3R forms the four Yearbook editors wonder at a completed deadline. They are John Higgins, financial, Rick Huntley, Sports, Larry LaPatka, layout, and Jim Blackstock, Editor-in-Chief.

Remembering In Words

The line-up: Bill Bolstad, Jack Siefker, Ken Merfeld, Steve Germain, Rich Callaghan, Pete Ross, Pete Zell, Paul Johnson, Paul Davis, Paul Ross, Spud Murphy, Brad Klute, Dave Munro, Dan Rose, Howie Bruensteiner.

The solemn party here represented is the stalwart group of men composing the rest of the Yearbook staff, they are namely Tom Kelley, Mike Rademacher, John Helin, Greg Latesche, Tom Mulqueen, Tom Malooly, Mulqueen, John Blackstock, Glen Willumson, Mike Hartfield, Warren Fox, Mark Harris, Bob Rios, Larry Brown, Kelly McCarter, and Casey Murphy.

. . . And In Pictures

Sorting out some of the pictures with which the Yearbook tells its story are Rich Callaghan, Rick Huntley, and Spud Murphy. Spud is shown offering a page design for consideration.

Representing the Senior Class in the National Honor society are (kneeling) L. De La Paz, C. Mounteer, N. Rott, J. Higgins, Spud Murphy, W. Bolstad, A. Finnerty, R. Trout, P. La Coureye, and J. Hession; (standing l. to r.) J. Slavin, W. Bartolme, D. Randolph, G. Clark, T. Gaffney, T. Shima, W. Steel, T. Powers, G. Figueroa, T. Nichols, J. Ziegler, R. Mallek, R. Huntley, J. Blackstock, J. Crawford, T. Slavin, T. Faherty, S. Ready, M. Roosevelt, and P. Kelley.

Mark Of Excellence

It has been said that man cannot learn by books alone. Never has this been so true as it is for today's student.

The La Salle Chapter of the National Honor Society sees this and tries to form the shape of the student's personal integrity. Being a member of the Society means not merely a mark on a transcript but a mark of excellence. This academic excellence is augmented by the Honor Society through cultural activities in the forms of visits to college campuses, and attendance at legitimate stage productions. Within the confines of La Salle, the National Honor Society enlarges the academic spectrum through an established Honor Roll program. The school newsletter, published by the Society, keeps parents abreast of school activities.

Indeed, man cannot learn by books alone. This "second education" is the goal of the La Salle Honor Society.

Bob Harold, Mike Kelley, President, Pete Barker and Jim O'Leary are the Honor Society's officers.

National Honor Society Junior members are: (kneeling) J. Winter, S. Salem, W. Koenig, T. Kelley, J. Tognieri, S. Brown, S. Gettinger, J. Jagielski, D. Velling; (standing) R. Clarke, S. Murphy, P. O'Donnell, D. Buccola, G. Geare, G. Matthews, T. Heney, L. Bolton, G. Nelson, B. Boland, M. Curran, A. Fox, M. Murray, T. Mulqueen, B. McAdam, J. Keese, M. Plummer, P. Hagaraty, W. Meskell, B. MacIntosh, J. Kelley.

Math and Science Club '65 version members are: D. DeVaney, C. Cox, H. Bruensteiner, V. Ramirez, R. Bourque, G. Nelson, F. Zwart, G. Matthews, Spud Murphy, D. Weinstein, F. Zeeman, T. Klein, Mr. Erpelding, moderator and the club's project advisor, T. Faherty, A. Finnerty, P. O'Shea, R. Trout, B. McKenna, B. Jagielski, D. Colbert, J. Siefker.

Math and Science Club

To provide an atmosphere in which the interested and creative student can expand his abilities is, first and foremost, the aim of the Math and Science Club. One means to this end is the encouragement of originality in the science projects which are shown at an annual science fair.

Besides being of benefit to its members, the club has also initiated a program of a yearly club project of benefit to the school. These devices would be something which would be both unusual and useful. In addition, the club has broadened its scope of activities through various field trips to important industrial centers in the surrounding area; through lectures by noted scientists and engineers; and through educational movies which are shown free of charge to all interested members of the Student Body.

The Math and Science Club, under the active leadership of Anthony Finnerty, can, indeed, count this past scholastic year as one of growth, vigor, and service to La Salle.

Production staffers and actors are above (l. to r., kneeling) S. Boggs, J. Nunan, C. Mounteer, Paul Ross, P. Davis, S. Germain, T. Westfall, D. Devaney. Standing are: Dave McDonald, T. Heney, J. Borecki, J. Crawford, T. Pike, T. Armst, D. Sorges, J. Martorana, L. Bolton, L. LaPatka, P. Barker, P. Lindley, B. Klute, T. Wren, Sean P. Murphy, T. Abts, and P. Walsh.

The Drama Club

Fred Beaucar (center), the President of the Club reveiws the production of "No Time For Sergeants" with the other officers Pete Barker and John Westfall. The presentation continued in the pattern of ever better and more successful Drama Club offerings.

In their first appearance before the camera the stage crew members are: (l. to r.) F. Beaucar, L. Lapatka, W. Bartolme, David Weimer, W. Slavin, P. Walsh, S. Kelle, T. Halladay, J. Gendron, D. Sorges, T. Priest, T. Faherty, T. McGrath, M. Cotter, J. Barker, D. Dignum, T. Slavin, R. Slavin, G. Lega.

Mr. Robert Alcorn, the amazingly successful director of all the past drama productions, gestures as he instructs his actors in their roles.

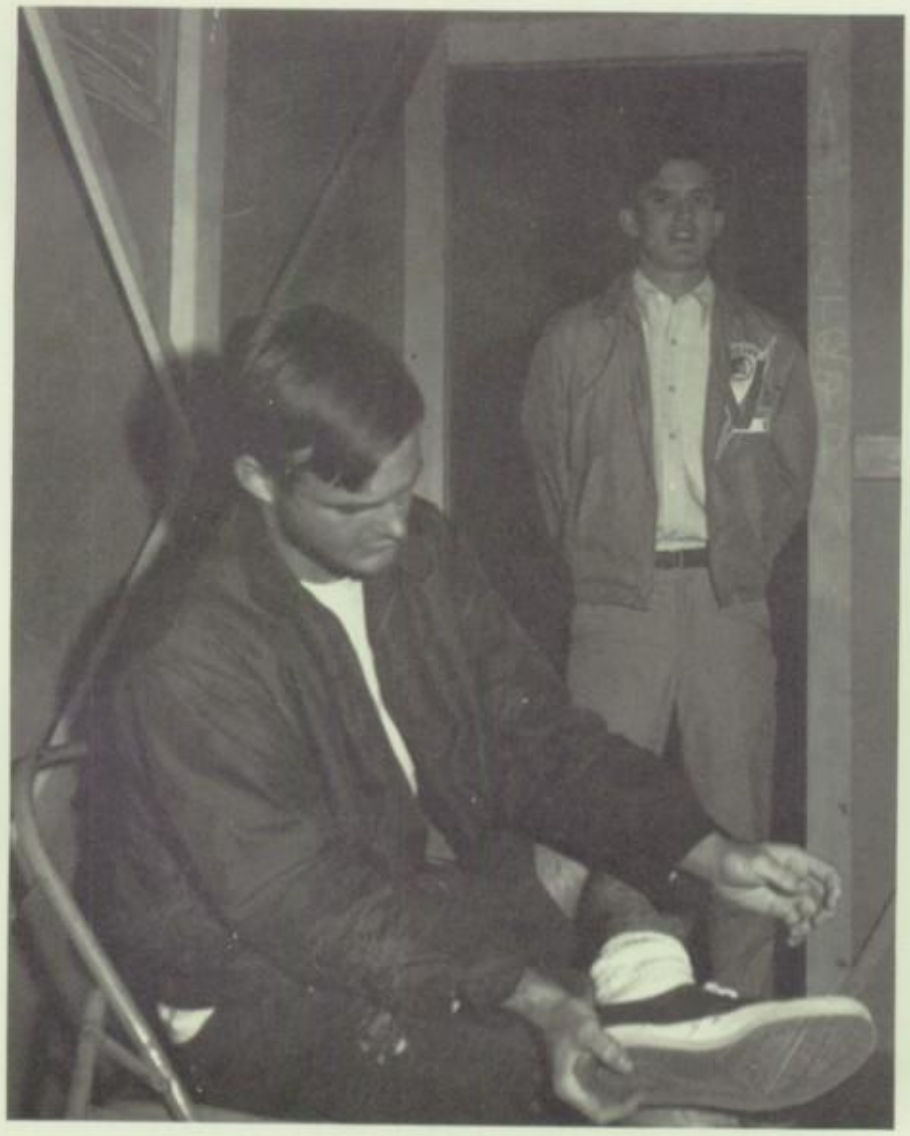

Thom Pike runs through a barracks scene with Bill Woodard.

Pike is taken aback by a comment from one of his "army buddies" during rehearsal of a scene from "No Time For Sergeants."

Rallye 'Round Math and Science

At left: Rallye Master Jack Siefker starts Mike Roosevelt who, with Tom Faherty, took second place in the Rallye.

Below: Howard Bruensteiner, the overall winner, is seen taking an acute corner in his Hillman.

In seeking to better its status in the student body the Math and Science Club has been one of the most active and original clubs in the school. After designing and building a photo-electric timing system for the track they decided to enter another phase of sports, sports car driving. On March 21, the club sponsored the first rallye in La Salle History.

Using a Ford Mustang, the official Rallye Car, the officers plotted a difficult 50 mile course for the 2½ hour Rallye. When the penalty points were added up the team of Breunsteiner/Hanson was awarded First Overall. Second place went to the team of Roosevelt/Faherty in an MG Midget. Third was garnered by Willet/Willet in a Corvair.

Sophomores eagerly awaiting the Math and Science Rallye are: D. Moore, T. Shortell, J. Marino, D. Cudlip, M. Crain, D. Wiebe, J. Ray, P. Moore, J. Scheffing, A. Moorehart.

Class of

Frosh use up idle time watiing for "No Time For Sergeants" by posing for this picture. They are: Botton row, T. Gerke, J. Benecke, B. Baldwin, D. Corbett. Middle row, G. Anderson, M. Binard, B. Boardman, M. DeVoy, C. Cox. Top row, B. Brugger, S. Balak, S. Cardella, R. Abdalla, R. Kenny.

1968

Some future members of the Drama Club's staff are Freshmen: Bottom row, B. Harper, J. Conroy, G. Francis, M. Page, P. Hoffman, M. Horn. Top row, T. Hegarty, M. Healy, J. Comerford, J. Grimes, D. Hendrickson, K. Hurley, J. Krouse, J. Miller, J. McManus.

Bottom row, J. Stewart, G. Turner, R. Paquette, B. Konoske, R. Bartolo, C. Tinucci. Top row, T. Tuckschierer, T. Romano, B. Slavin, J. VanNess, W. Slavin discuss the Drama Club's presentation.

Service to La Salle, is the byword of the Varsity Club, which has, this year, undergone a complete renovation by Tim MacDonough, president, and Brother A. Brian, moderator. Besides changing the name of the club from Lettermen's Club to the Varsity Club they have become even more active in school functions. Among the many services rendered are ushering at both athletic and social functions during the year, the printing of programs for the basketball season, running the concession stands in the gym and sponsoring both a sock hop and the annual Grammar School Basketball Tourney.

The duties that the Varsity Club shouldered successfully, this year, has again proven that it is a club which requires of its members both athletic prowess and a willingness to serve.

Athletic Ability Fosters . . .

First row: Tom Gaffney, J. Ziegler, T. MacDonough, B. Becker, M. Kelley, M. Hardy, Ty Gaffney, B. Schmidt, W. Bartolme, Br. Brian. Second row: K. Kaefer, M. Murray, L. Bonnabel, G. Cabot, E. Alinan, D. Randolph, N. Parada, P. Johnson. Third row: D. Connor, L. De La Paz, R. Huntley, K. Rimpau, J. Slavin, R. Hansen, J. Cotter, K. Merfeld, B. Mallek.

Serving as ushers is one of the Varsity Club's services, here John Slavin is seen quieting some especially unruly Juniors.

Louie De La Paz directs the Sophomores to their places prior to student body Mass.

Organized several years ago, the Pep Council has used as its goal increased student participation and enthusiasm for athletics and other student activities. This year, in particular, the Council has worked ceaselessly in building up and organizing the best cheering section in the Santa Fe League. Other activities included the annual Night Rally and Sock Hop to kick off the basketball season, and lunch time rallies before important basketball games.

One of the most active clubs in the school, the Pep Council has been and will continue to be the untiring champion of the true spirit of La Salle.

Marty Kneir, Junior Cheerleader, leads the students in "Beat the Brownies" as Dan Buccola and friends unroll the pep banner.

Pete Kelley is carried away by the thunderous response of the cheering section during the St. Francis "B" game.

. . . Strong School Spirit

An illustrious assemblage has gathered to mourn the passing of St. Francis undefeated season. Pep Council members are: Dan Buccola, Dick Connor, "Preacher Tom" Faherty, Wayne Steel, Rick Riccobono, Terry "the ax" Slavin, Gary Drean, "Wide-Eyed Walt" Meskell, the man from Labatts, Brad Boland, Mike Roosevelt, Tim Sullivan, "Sorrowful Don" Randolph, Ned Bennett, Bob Robertson, supply sergeant Clark Rose, Brother "above it all" Raphael, and Pete "Casual" Kelley. The about-to-become-corpse is Dan Rose.

Glee Club vocalists engage in a little rhythm making between verses (l. to r.) W. Slavin, J. Delgatto, G. Garrison, B. Bolstad, R. Sullivan, J. Giambastiani, R. Greco, T. Hession, R. Paquette, B. MacIntosh, Cavanaugh, S. Fuoco, L. Bolton, C. Muck, J. Belcher, D. Wiere.

Jim Hession provides the accompaniment for Glee Club officers Alan Fox, Ty Gaffney, John Delgatto, Bruce MacIntosh, John Giambastiani.

The Glee Club

Under the direction of Brother Harold the Glee Club has completed another successful year. The annual Christmas Concert was produced this year in connection with the Alverno Heights choral group and began the Yule on a merry note. Preceeding the Concert the Glee Club performed in Sierra Madre and in a sneak preview for the parents. The singing ones finished the season with Spring Showcase IV even a bigger hit than its predecessors.

Continuing the instrumental begun above are: J. Slavin, M. Weigel, E. Sexton, M. Hartfield, P. Luiten, M. Garbarini, P. Seymour, R. Stevens, M. Crain, T. Anthony, B. McAdam, J. Tognieri, S. Boggs, Baldwin, D. Leery, D. Randolph, A. Fox.

(Above) The final Glee Club orchestral unit contains the virtuosos Dan Weinstein, Jim Canny, Sean P. Murphy, Terry Slavin, Bob Shultz, Wayne Steel, Tom Faherty, Pat O'Donnell, J. Ray, Ned Bennet, Larry Daniels, Pete Ross, and Ty Gaffney.

We Present: Show Case

(At left) Brother Harold the Glee Club moderator and music director.

Director Brother Harold leads the combined La Salle Glee Club and St. Andrews Chorus in a rendition of everyone's favorite Christmas song "White Christmas."

During a late night rehearsal, Brother Harold accompanies the Glee Club and the girls from the neighboring schools in a chorus of "Pass Me By."

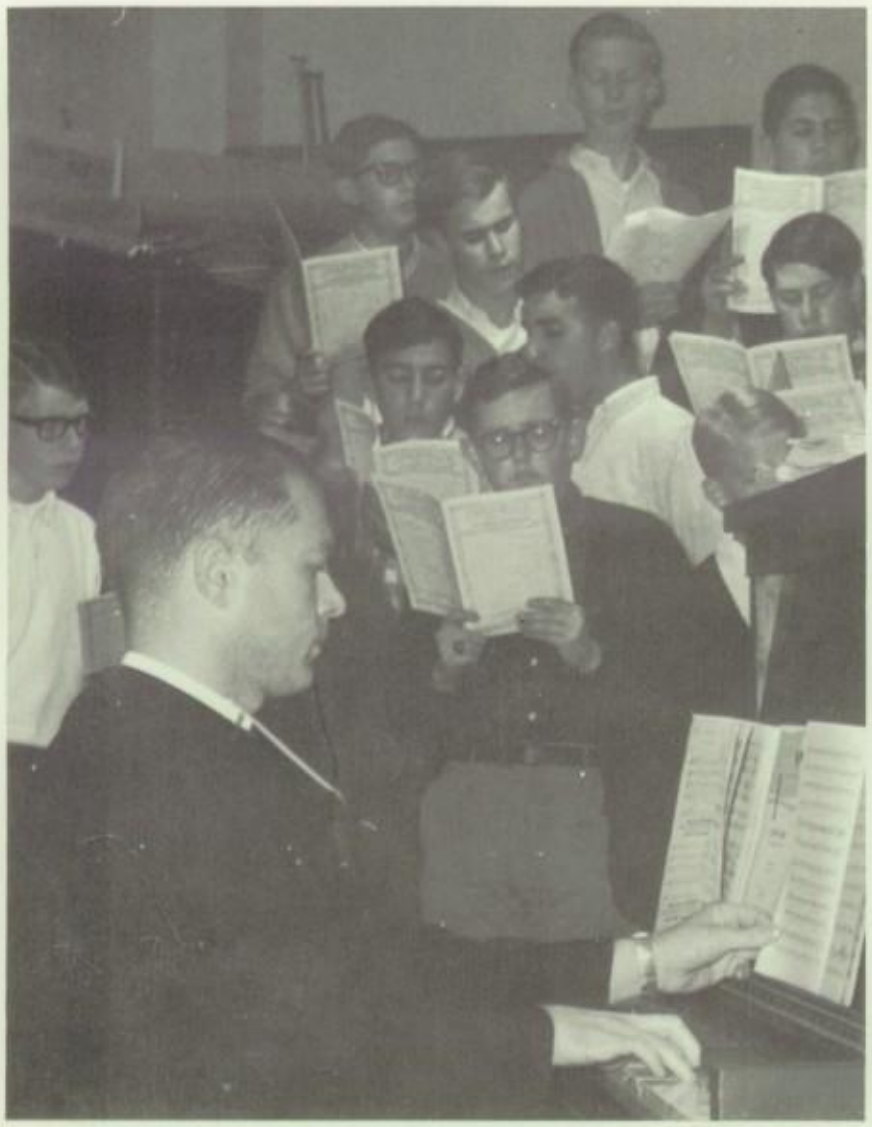

Another Broadway show toasted by the Glee Club was "Molly Brown" from which "I'll Never Say No" was a favorite.

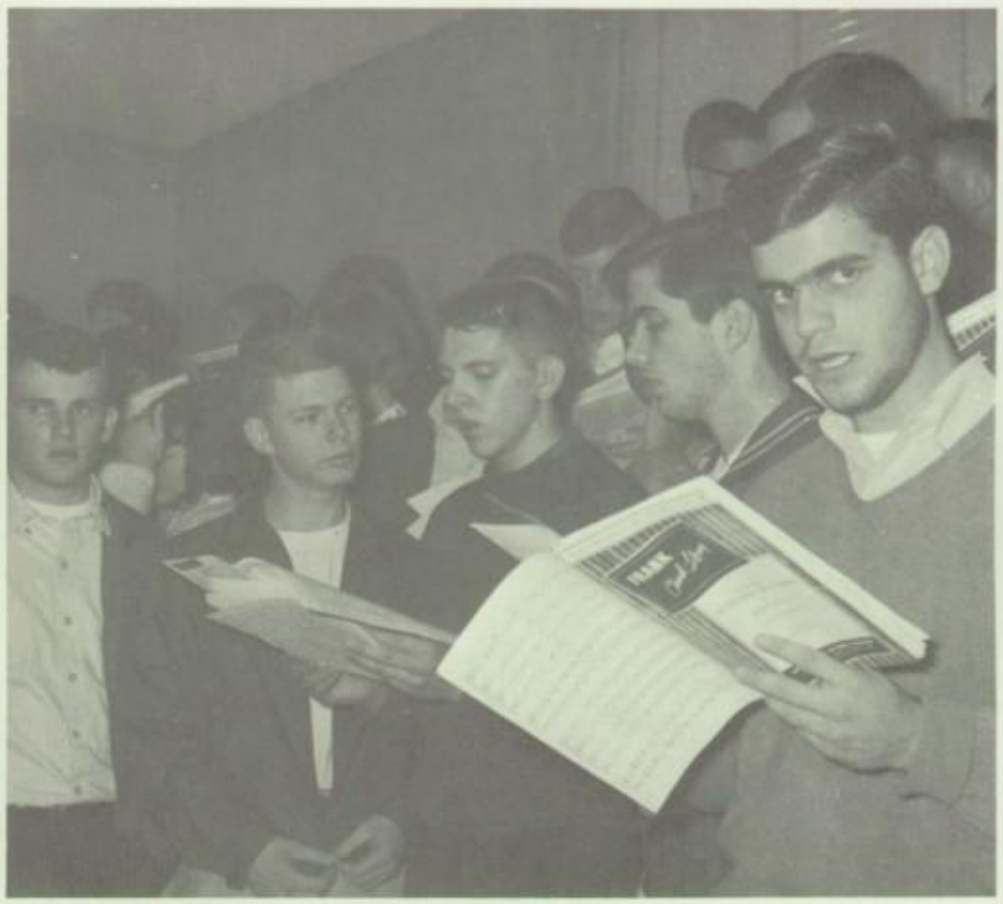

Jim Tognieri leads Glee Club in rehearsal of Showcase IV.

Sophomores awaiting consultation with Brother Bede are (from left): F. Powell, Mr. Griffin, M. McCormick, J. Elko, H. Whimple, L. Lurst, P. Pfau, G. Ross, T. Hession, T. Thompson, J. Giambastiani.

Sophomores admiring the view from the front of the school are: S. Dustman, P. Thal, F. Fisher, R. Pierre, T. Bressan, D. Olander, B. Graham, D. Currie, M. Chezik, J. Wickersham, J. Wiegand.

Mr. Trudeau explains the origin of each trophy to: D. Holman, L. Black, J. Blackstock, S. LaVoie, J. Belcher, S. Coak, R. Bouttier, M. Garbarini, E. Elerding.

Officers of the French Club are (l. to r.) Tim Heney, secretary, Steve Gettinger, vice-pres., Paul La Coureye, co-president, and Mike Manning, co-president.

Mr. Alcorn is the moderator of the French Club. His assistance makes French one of the strongest electives at La Salle.

The French Club

The French Club under the direction of Mr. Alcorn fosters the cultural and intellectual growth of the French language students at La Salle. By conversing in French the members gain facility in the tongue. By providing ample opportunities to express creativity the Club continues in the students interest and makes French an influential language at La Salle.

These colleagues in the Club are: Bob Maitino, John Hart, Dennis Sweeney, Conrad Bodai, Jim DeQuatro, Dave DeVaney, R. Galassi, Walt Brown, Alan Fox, FranK Zeeman, Doug Rakich, Allen Sielen, Don Randolph, and Ty Gaffney.

Standing by to taunt the Lance staff as their pictures are taken are Sophs Conrad Bodai, Mike Hartfield, John Hart, Jack Albade, Greg Dooze, John Huntley; (second row) Larry Brown, Mark Harris, Jim De Quatro, Dennis Burke, Joe Cavanaugh, Tony Digiovanni.

Sophomores

Waiting outside the gym before a rally are: John Dykseul, Alan DeClue, Jeff Gendron, Chuck Muck; (at rear) Steve Kelley, Vince Fisher, Tom McDonald, Harry Van de Van.

At right after the rally and returning to eighth period classes are (back to front) Glenn Willumson, John Gendron, Bob Rios, Frank Kromka, Kevin McCarter, Louis Quirk, Bob Sullivan, John Ebbe, Alan Sielen, Ron Verenese, Rich Corsetti, Dave De Vaney, Jack Lowell, Tom Dillon, Phil Helin.

Seen here are the vanguard members of the **Lance** staff, they are (l. to r.) Jim Tognieri, Dusty Shaefer, Jim Canny, Pete Ross, Ken Merfeld, Pete Kelley, Gary Clarke, Frank Tucci, Mike McGrath, Tom Johnson, Mark Harris.

Mike Roosevelt, the Lance Edtior-in-Chief, is caught by our camera as he finishes an article for the paper.

Our Republic and Its Press Will Rise or Fall Together

The main body and foundation of the school newspaper are pictured here: (kneeling) Ray Lee, Dennis Sweeney, Wayne Steel, Carl Monteer, Tracy Priest, Bob Wiedenfeld, Ed McFarlane. Second row: Gary Anderson, Gary Polson, Dan Rose, Tom Linville, Brad Boland, Spud Murphy, Steve Carberry. Third row: John Higgins, Jim Kelley, Jim Harold, Andy Bataille, John Crawford, Steve Gettinger, and Bill Viani.

Standing over a copy of the Lance are the staff editors l. to r.: Howie Bruensteiner, Paul Johnson, Walt Goodey, Dan Buccola, Mike Kelley, and Tom Faherty.

Standing nonchalantly in front of the gym are Lance staffers l. to r.: Jim Hession, Gordon Nelson, Bob Harold, Nick Rott, Pat Walsh, and John Blackstock.

Brother La Salle and the three editors of the Idyll, La Salle's literary magazine, pose behind copies of submitted artwork. They are: Bro. La Salle, Bob Leppert, Mike Murray, and Tim Nichols.

I D Y L L

Completing the Idyll staff are: D. Holman, Denny Sweeney, John Blackstock, Tim Nichols, Brad Boland, Andy Bataille, Steve Gettinger, Mike Murray, Jim O'Leary, Bob Leppert, Bob Trout.

Fine Arts Forum members included l. to r. bottom row) G. Clarke, D. Buccola, R. Clarke, B. MacIntosh, P. Barker, P. Walsh; (second row) J. Hession, T. Slavin, J. Blackstock, R. Huntley, T. Nichols, J. Canny, J. Delgatto, L. La Patka; (third row) S. Boggs, T. Heney, L. Bolton, L. DeLaPaz, P. Ross, B. Boland, and T. Faherty.

Fine Arts Forum

(At left) President Rick Huntley (standing on right) explains the F.A.F. program to committee heads Jim Blackstock, Louis DeLaPaz, Pat Walsh, Gary Clarke, and Terry Slavin.

Under the capable direction of its president, Rick Huntley, and its moderator, Br. T. Harold, the Fine Arts Forum has continued to take tremendous strides in its effort to bring an appreciation of the fine arts to La Salle. The Forum was responsible for the fine exhibitions of the works of local artists, which appeared at La Salle throughout the entire year; as well as the bulletin boards which constantly teemed with information concerning all types of cultural activities. Going one step further, the F.A.F. made tickets available to many of these events, and it was under Forum leadership that a sizable portion of the Student Body saw Johnny Mathis at the Greek Theatre, and "My Fair Lady" at the Egyptian theatre. All of this work was done by a comparatively small but hardworking number of students.

In the spring, however, the Forum embarked on an ambitious new program. With the addition of many new members, the F.A.F. set up a workshop system. This innovation greatly increased the efficiency of the Forum in its attempt to enrich the students. It was also during this semester that the Fine Arts Forum sponsored the Panic-a-Go-Go, featuring professional entertainment, which was easily counted among the better, if not, the year's best dance.

It is with pride and a sense of accomplishment that the Fine Arts Forum can review the '64-'65 school year.

F.A.F. members Tim Heney and Larry Bolton arrange the downstairs bulletin board.

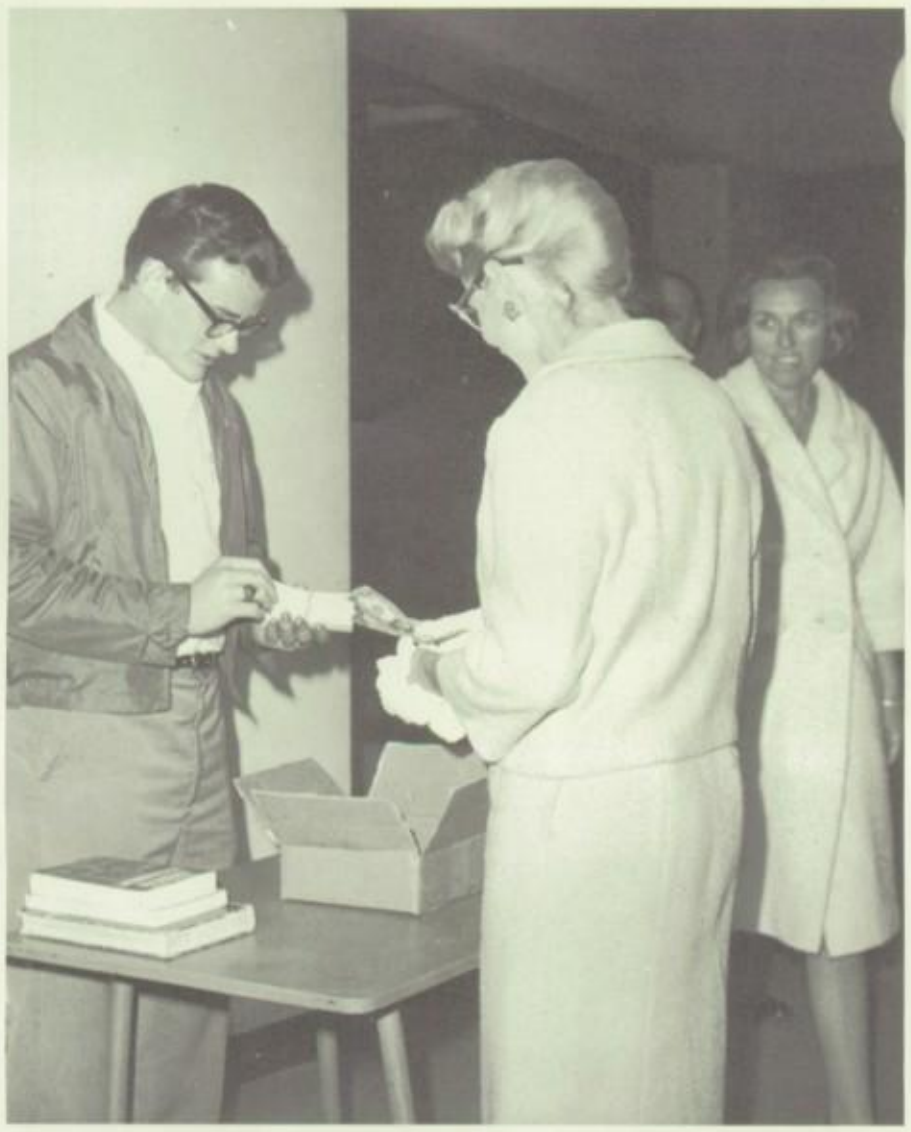

Terry Slavin collects dues from Mrs. Matheny prior to a parents meeting.

Too Often Overlooked, So Much Relied Upon... The Parents Association

The Parents Association continues to be, now as in the past, one of the most important forces in or around La Salle. Through the organization parents are made aware of the philosophy of the school, its curriculum, teaching procedures, and most assuredly its problems.

It is the parents who wind up as benefactors for almost everything at La Salle. In the past it was the parents who "built" the gym and although nothing as immediately visible has arisen since, the parents are continually called on to contribute to innumerable funds. It is this steady stream of parental assistance which makes La Salle so successful.

Brother Harold meets with some interested parents during the pre-meeting discussion period.

LA SALLE
24

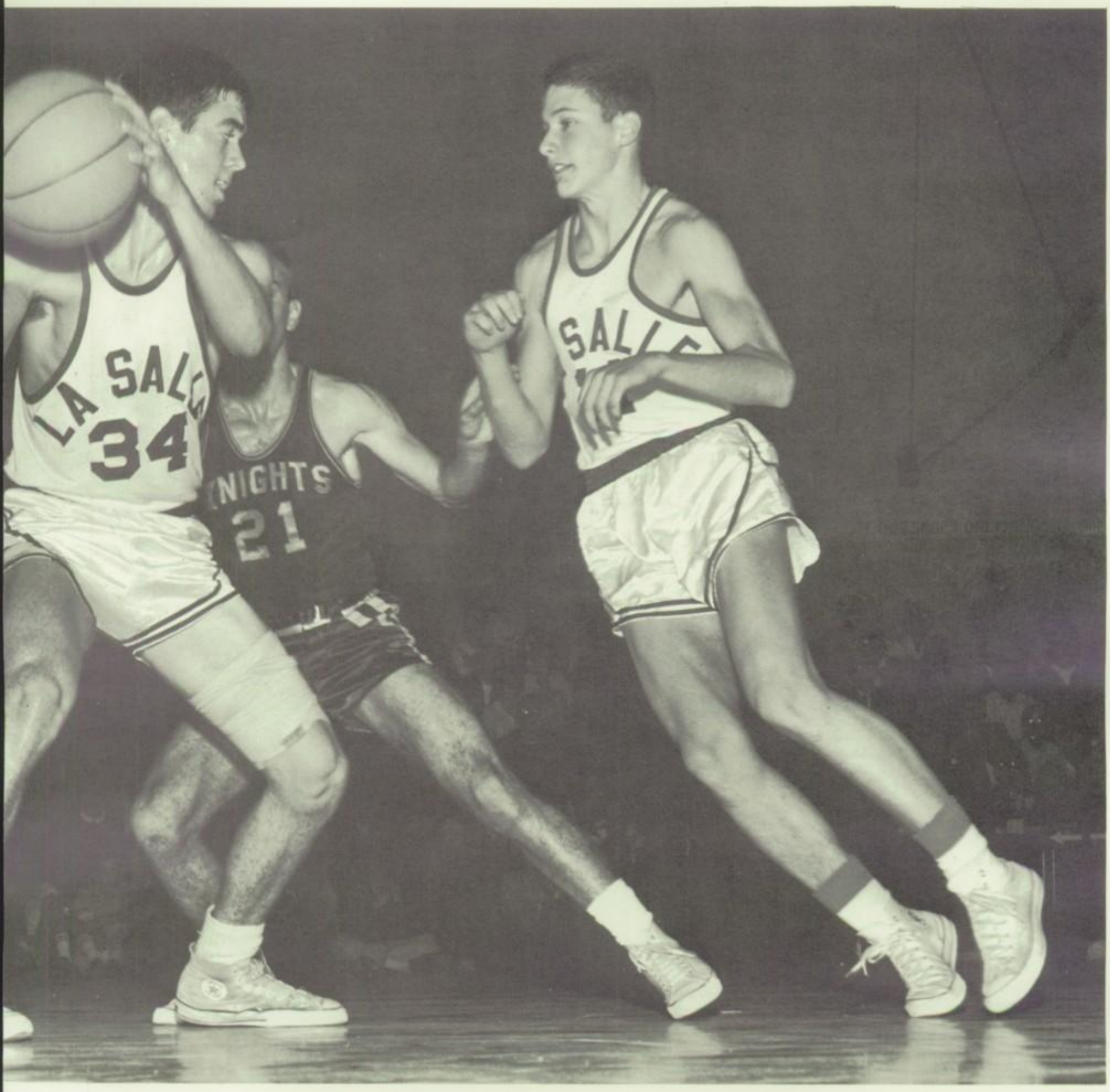

PROUD OF OUR HERITAGE

Mr. Mel Hawkins, who promises to be one of La Salle's most successful coaches, explains the course to his squad prior to a dual meet.

Upon the conclusion of this year's most successful season of cross-country, Mr. Hawkins' runners have come to be respected as top competitors in the Small School's division of the C. I. F. Paced by the able running of John Slavin, George Cabot and Mike Hardy, along with Mike Stemmler, Frank Fimbres and Alan Fox, the six man Varsity squad knew defeat on only two occasions of their dual meet contentions, were undefeated in Santa Fe league dual meets, and the Varsity, along with an able body of fine J. V. and frosh-soph runners, won their first undisputed championship in triplicate. Taking their winning ways to Mt. S. A. C. Invitational run the squad returned with one team championship and four individual awards and continued on to place a very respectable third in the final C. I. F. meet. With titles in all three divisions of league competition and five returning Varsity lettermen, La Salle cross-country looks to its first completely undefeated season to be highlighted by a C. I. F. championship.

La Salle:

Frank Fimbres and Mike Stemmler lead the field and, as usual this season come home first in a Lancer victory.

Here again La Salle's barefoot boys lead the pack as at least six other schools trail.

Mr. Hawkins starts a race against Bishop Amat, the Lancers, from left, are: Mike Bell, Rob Robertson, Bob Bigler, Larry Durst, Norm Hovsepian, and Casey Murphy.

Its Iron Men

The La Salle Cross Country team Junior Varsity: (kneeling) Mike Bell, Rob Robertson, Larry Durst, Casey Murphy; (standing) Coach Mel Hawkins, Norm Hovsepian, Bob Bigler, Bob Rios, Joe Ward, Mark Evans.

The La Salle Cross Country Varsity: (below, kneeling) John Slavin, George Cabot; (standing l. to r.) Frank Fimbres, Mike Hardy, Coach Hawkins, Mike Stemmler, and Alan Fox.

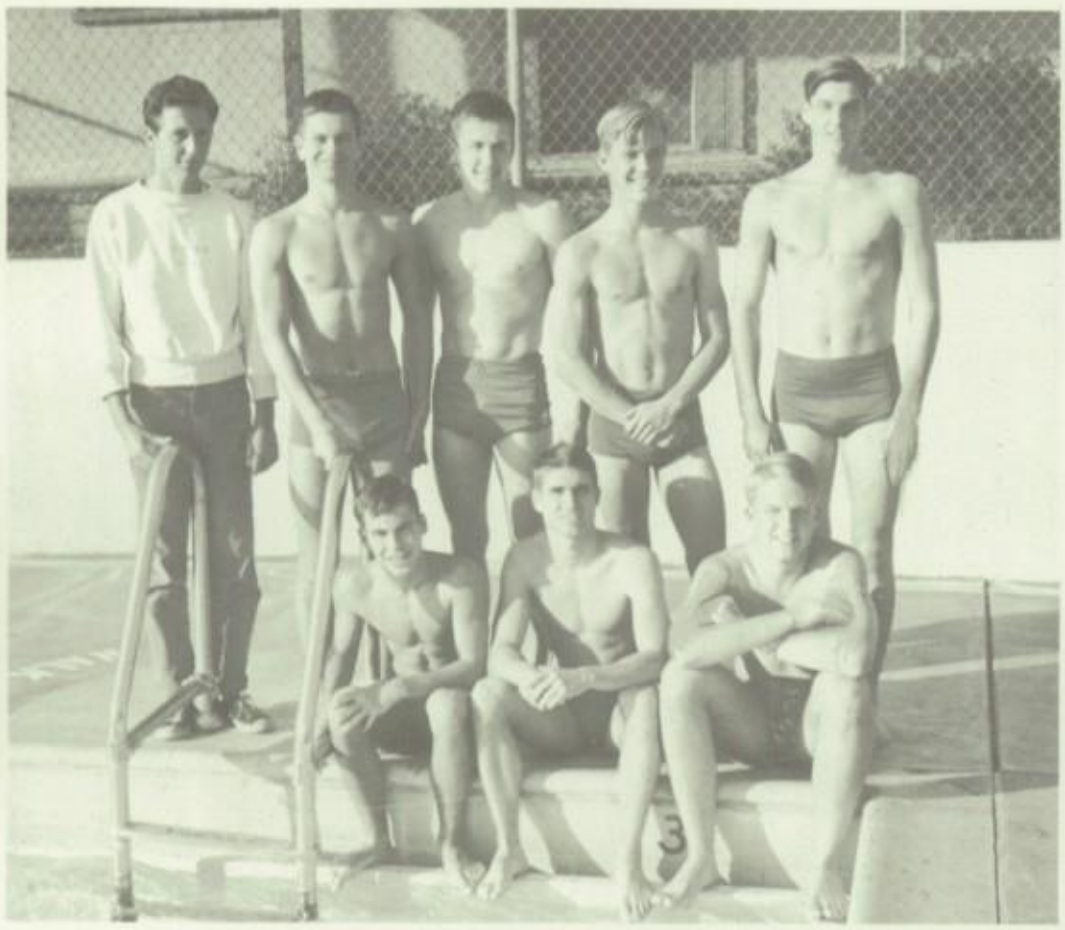

The Varsity team poolside at San Marino before the last season contest. (l. to r.) Coach Ira Gruber, Wayne Bartolme, Harry Pavelka, Roland Nott, Ron Hansen, (sitting) Bob Jacobs, Paul Johnson, and Pat Tahl.

At top right Coach Gruber gives the team some encouragement and strategy during a time out at San Marino.

Water

At right the Junior Varsity gathers around the coach for a team picture. They are (l. to r.) John Del George, Frank Kromka, Nick Rott, Bill Koenig, Reno Galassi, John Crain, John Gendron, Jack Lowell, Pat Hagarty, Mike Crain, Dave McDonald, Rick Riccobono, Dusty Shaefer.

The Water Polo team, hampered this year by a lack of Senior participation and, more importantly, by the lack of a suitable pool to practice in, finished the season with a 0 and 10 record. Next year the team will be considerably more able to hold its own since a large number of players will be returning. While losing all their games the Lancers shone quite well against San Marino, the defending C.I.F. champions, in dropping a close decision by one point. The Bee and Cee teams finished ahead and it is hoped that next year's varsity can draw from their experienced players.

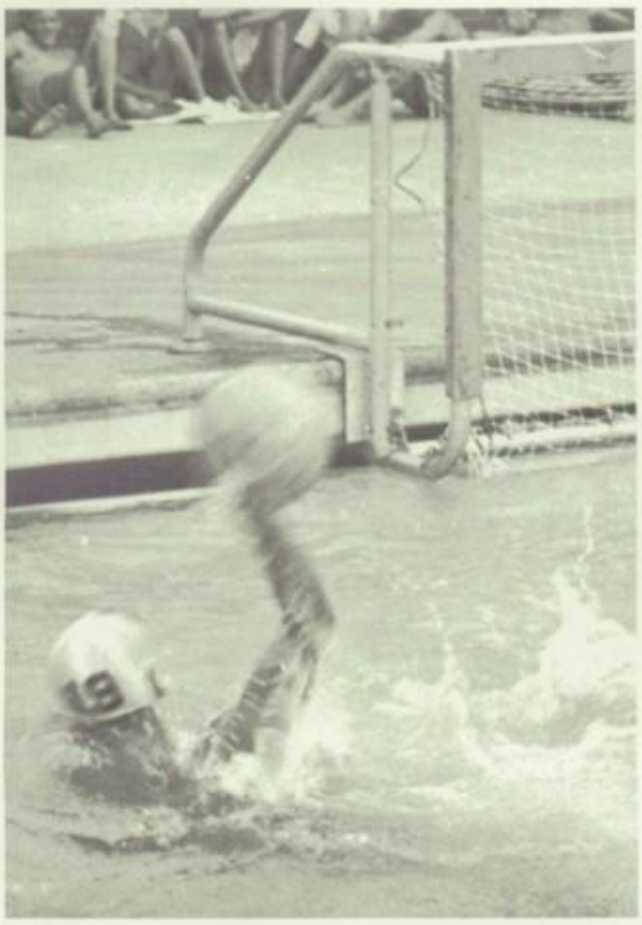

Wayne Bartolme shoots for the Lancer Varsity.

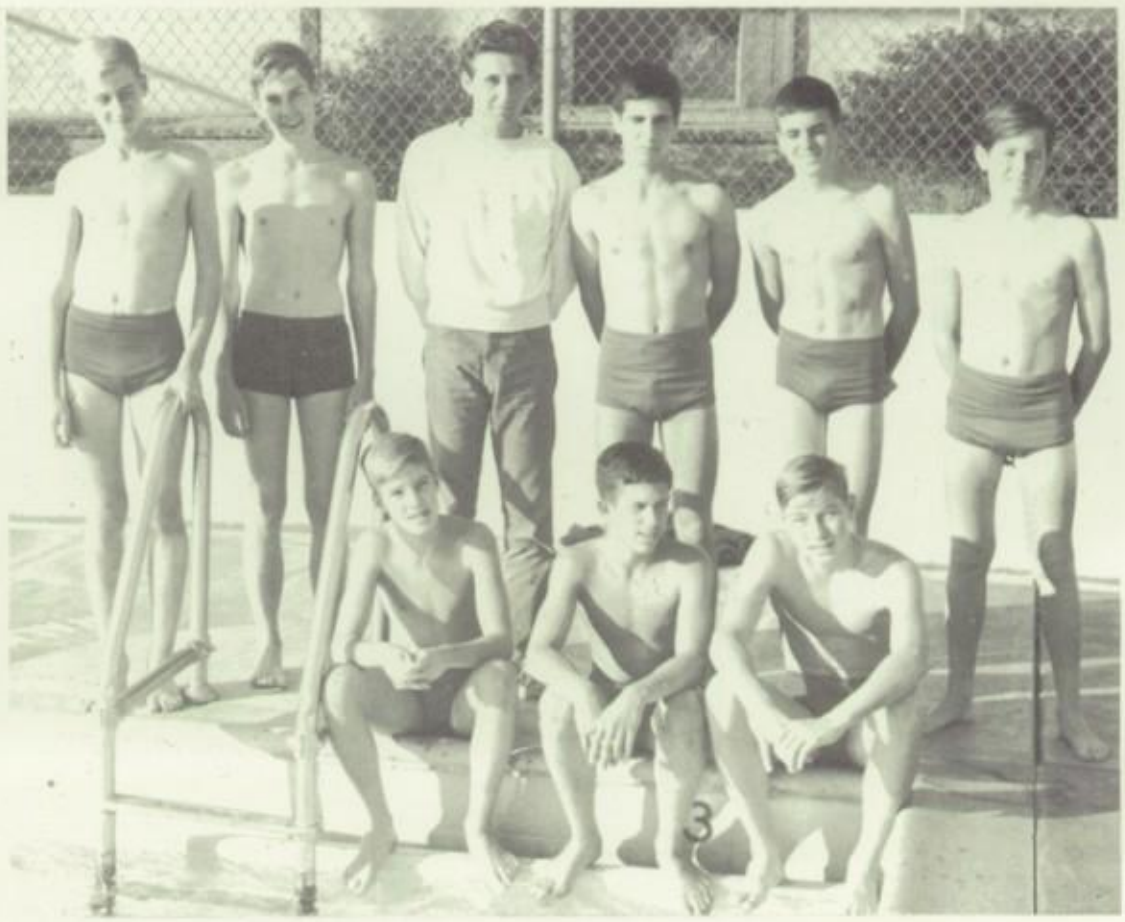

Cee team members include Tom Zierk, Joe Feeney, Coach Gruber, Ken Simonian, Brian Kneier, Tom Hagerty; (sitting) John Beneke, Tony DeClue, Pete Luiten.

Polo

At right the race is on for a loose ball. Lancers are in white caps.

A Lancer swimmer and his opponent reach an equtiable solution as to who gets a flying ball.

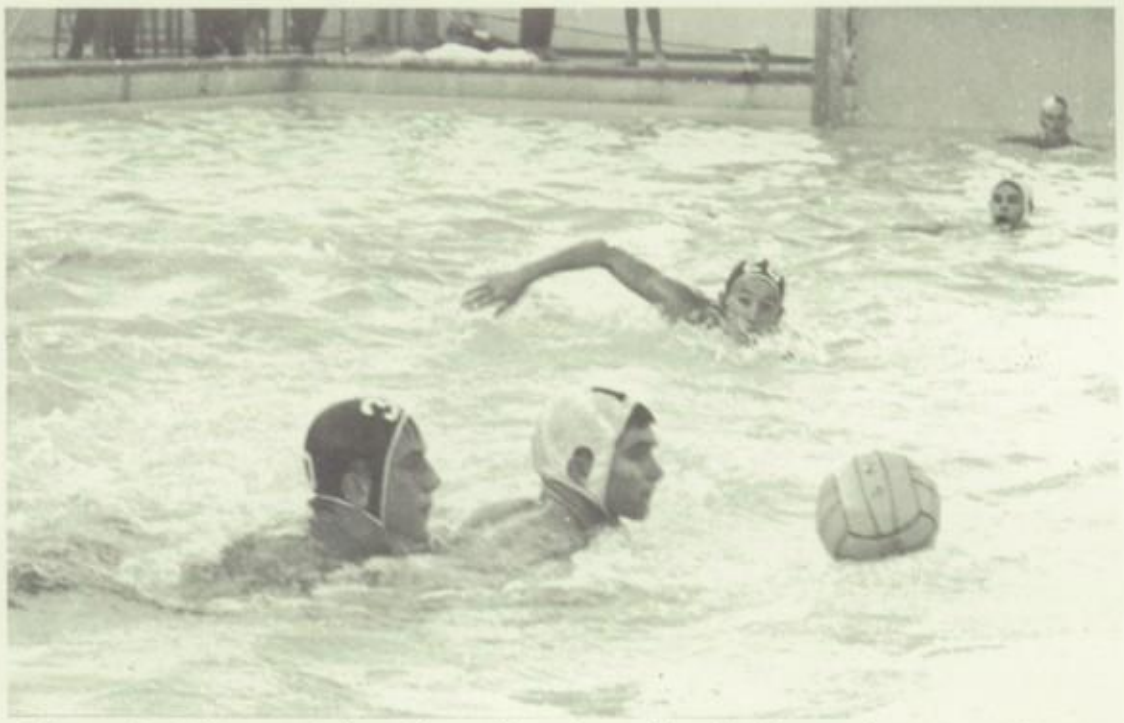

Wayne Bartolme watches the action from the background as a swimmer reaches the ball before Alta Loma players.

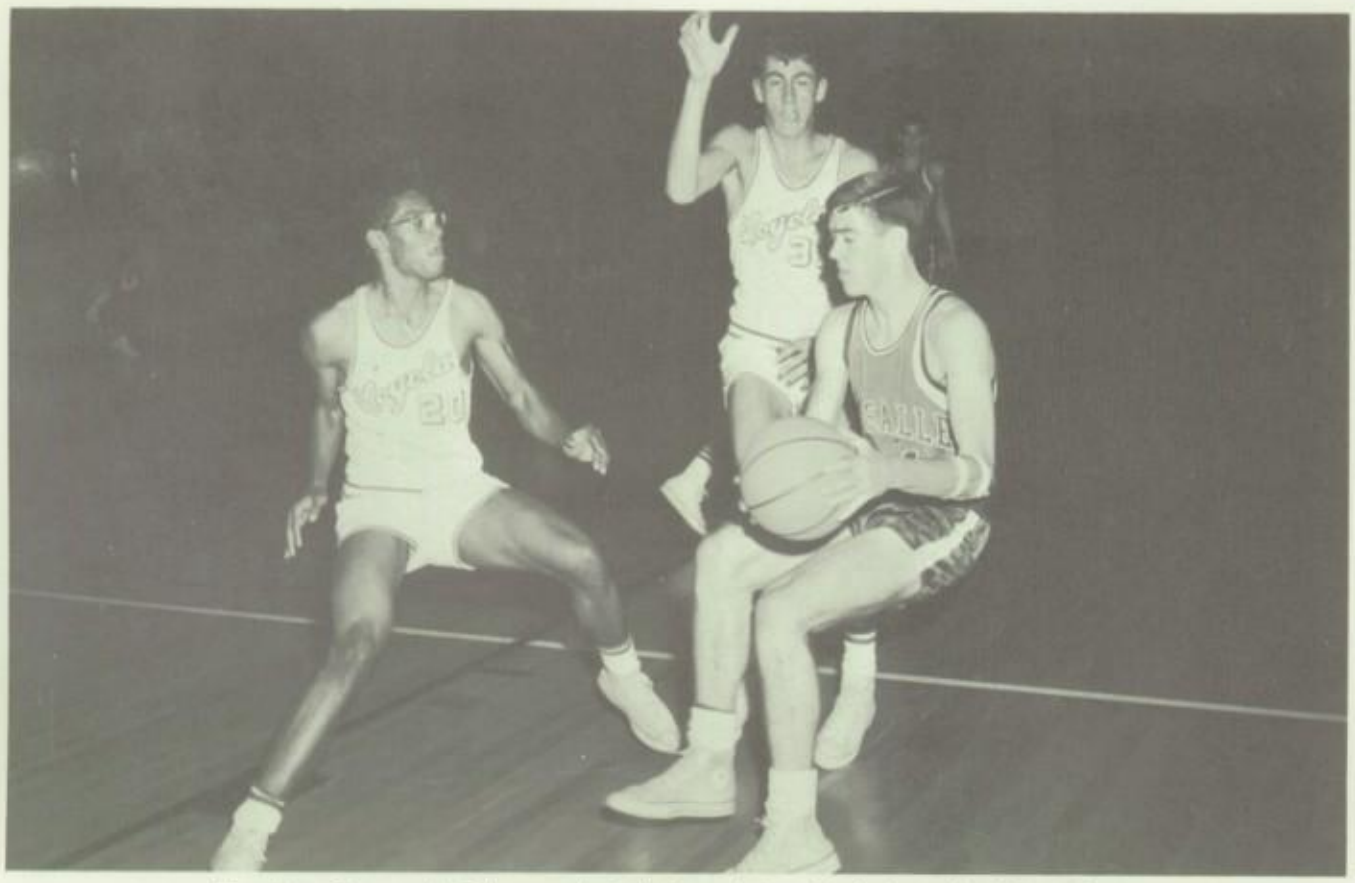

Tim MacDonaugh fakes a shot before being fouled against Loyola.

Lancers work jump —

Lancers Go

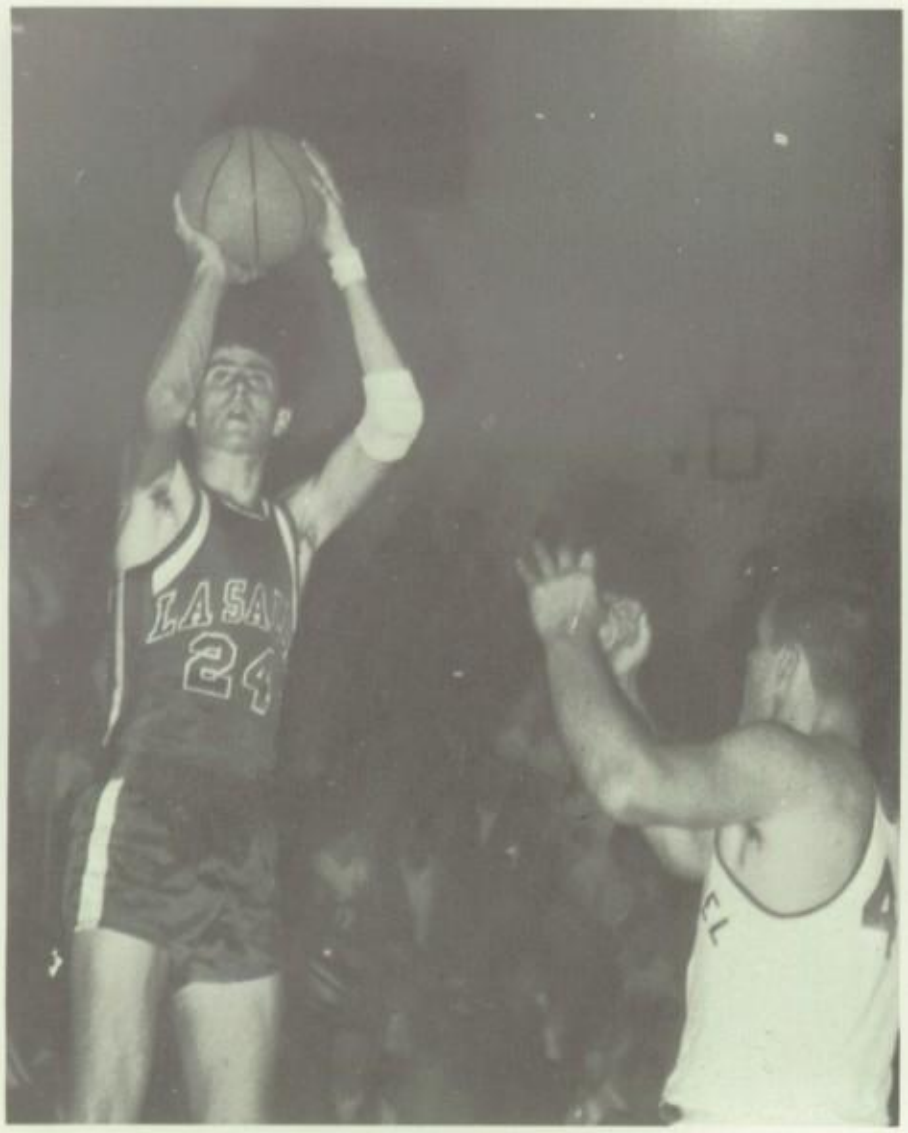

Bob Harold shows his All Tournament form in game against San Gabriel.

Reserve Steve Ready tries to tip the ball to Jerry Cotter for a quick score.

ball play in game against Loyola. La Salle won 67-54.

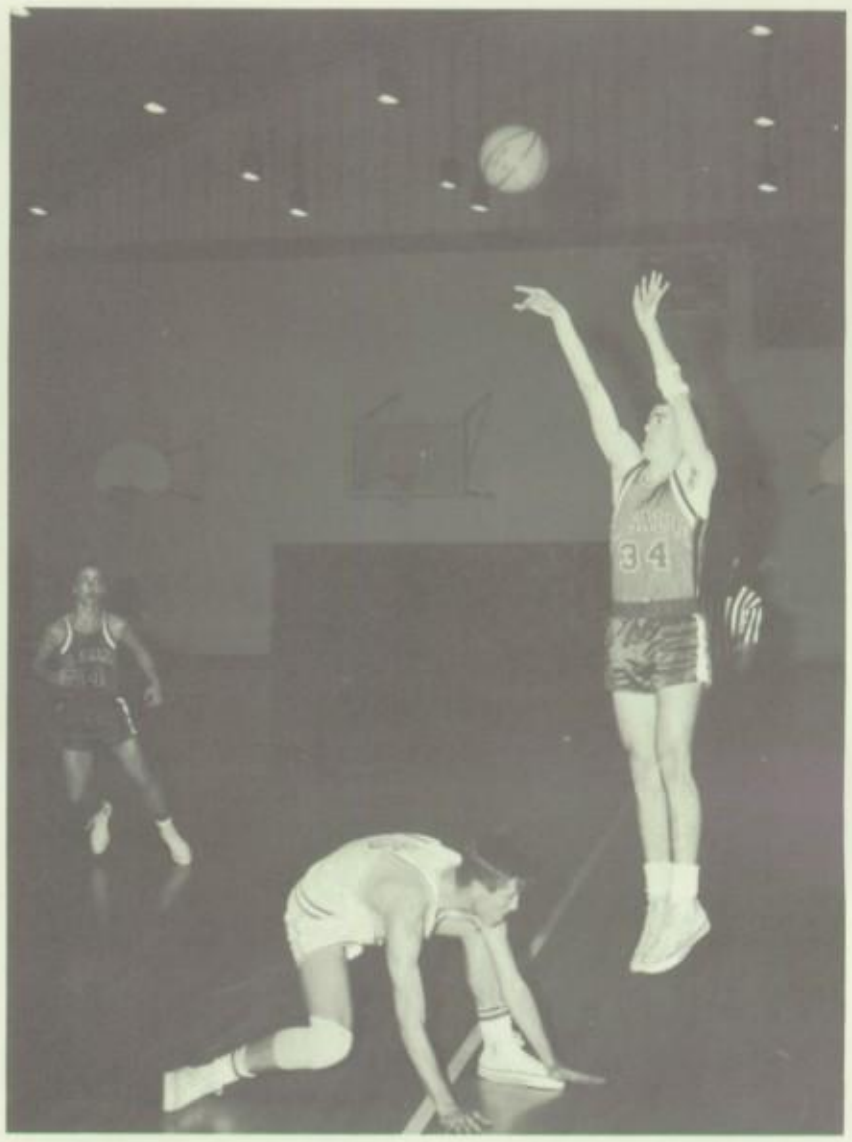

Tim MacDonaugh gets off his favorite shot against South Pasadena.

12—3 Pre-season

Bob Mallek drives the line in winning effort against Cathedral.

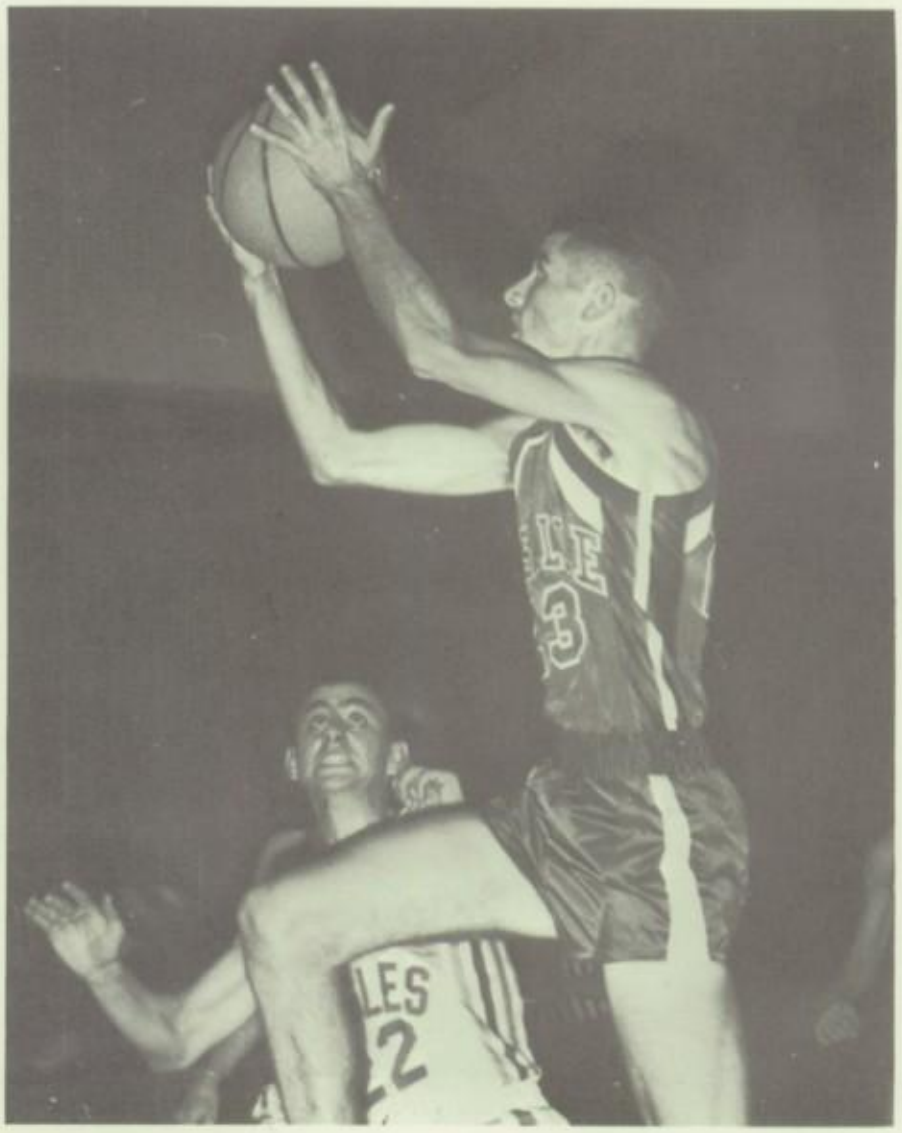

(Virtuous and Clean-Living) Rick Huntley scores two in our first pre-season home game.

La Salle Varsity Basketball team: (1st row) Ken Kaefer, Mike Kenny, Rob Loscialpo, Tim MacDonough (guard), Jerry Cotter, Jim Keese (guard), Walt Meskell. 2nd row: Lou Bonnabel, Bob Harold (forward), Mike Curran, Bob Mallek (center), John Crawford, Mike Plummer, Coach F. P. Caudillo, Steve Ready, Bert Becker (forward), Rick Huntley, Jim Lynch, Gary Clarke, Tom Shima.

Another Good Season—18-8

Pater Noster	50	LS 62
South Pasadena	40	LS 51
Saint Paul	65	LS 83
Notre Dame (Sher. Oaks)	63	LS 68

ARROYO TOURNAMENT

Bell Gardens	75	LS 76
Arroyo	58	LS 71
San Gabriel	59	LS 73
Pasadena	54	LS 47
Loyola	50	LS 67

COVINA TOURNAMENT

Pius X	53	LS 54
Long Beach Wilson	73	LS 79
Covina	64	LS 53
Muir	68	LS 72
Cathedral	41	LS 51

LEAGUE

Pomona Catholic	58, 84	LS 77, 58
S.G. Mission	55, 56	LS 89, 77
Bishop Amat	67, 72	LS 64, 71
Saint Francis	65, 45	LS 59, 57
Bishop Alemany	53, 33	LS 101, 45

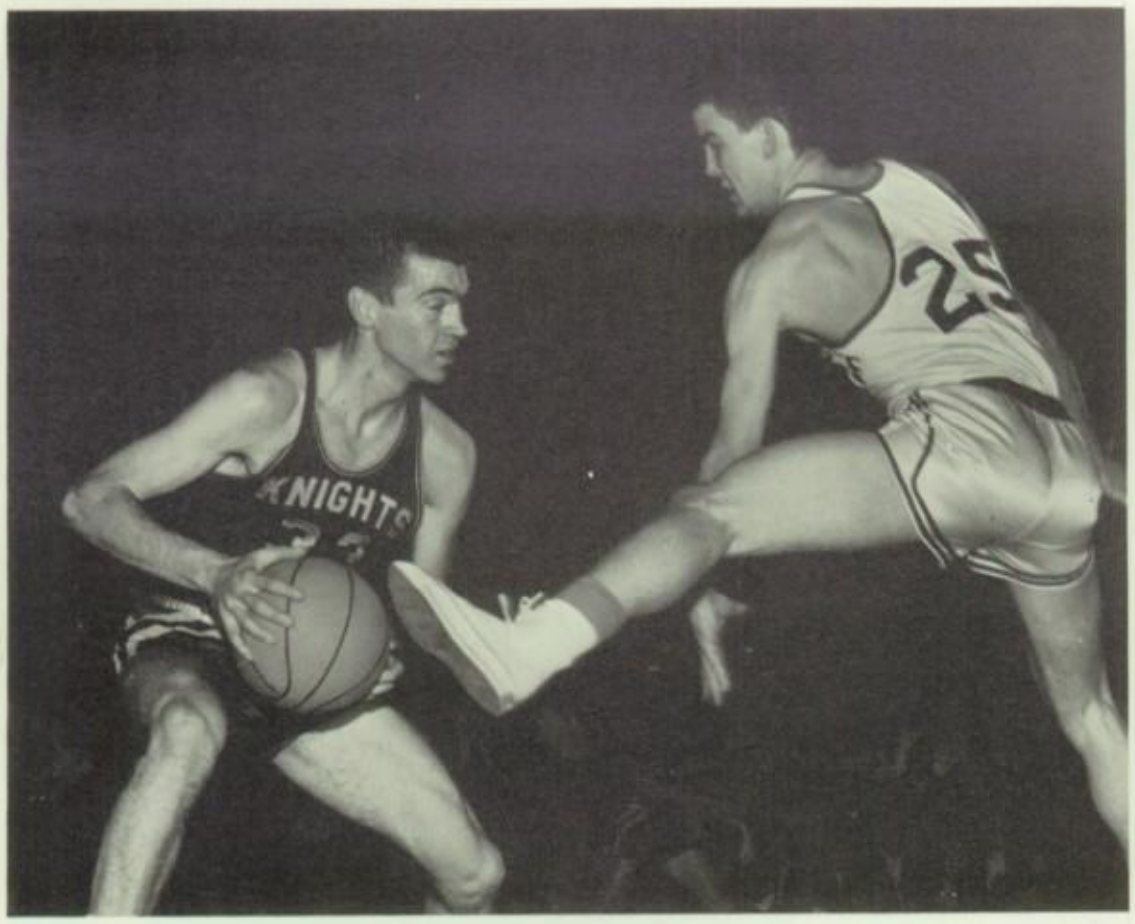

John Keese successfully psyches out Nick Nicassio of St. Francis during the second quarter of the game in St. Francis' "gym".

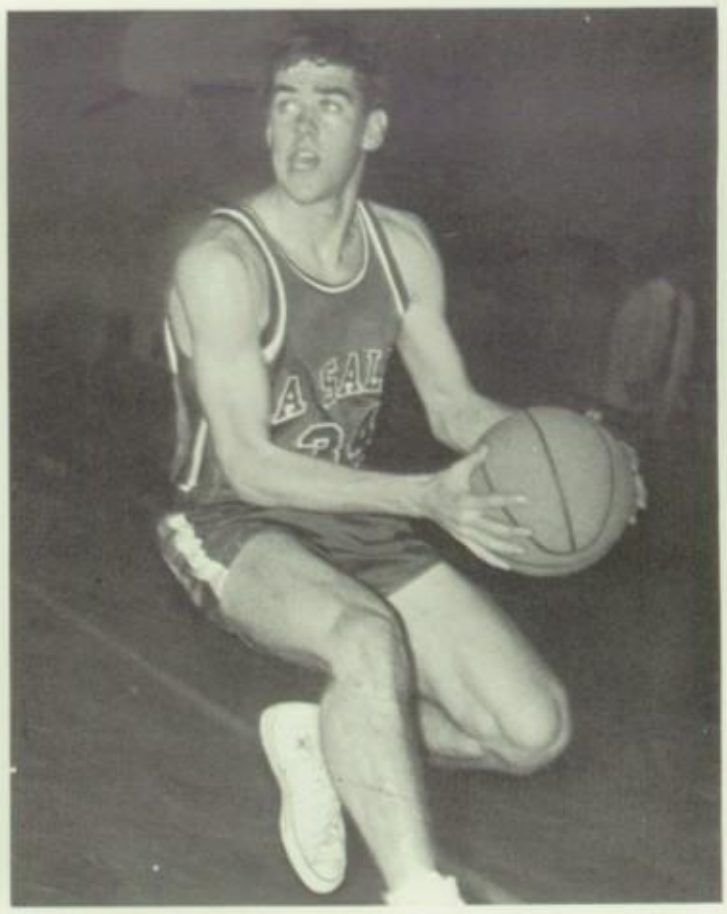

Tim MacDonough, chosen All Santa Fe League, shows his agility in the league opener against Pomona Catholic.

John Keese can't go around, so he attempts to go through a Bishop Amat defender.

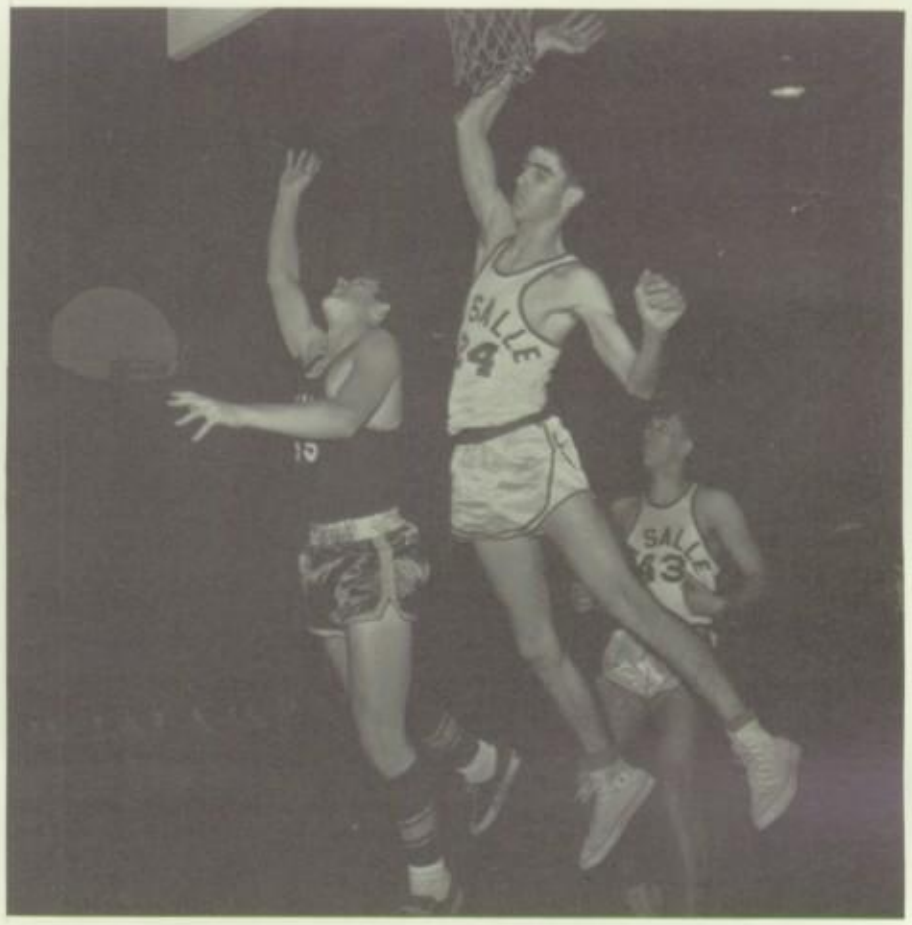

Bob Harold deftly flicks the ball out of its trajectory as the Lancers rolled over Bishop Alemany.

Coach Caudillo analyzes the situation during a time out as the tense Lancers rest in the St. Francis "gym."

It's the story of the game as St. Francis' center stuffs Mike Curran in our away loss to the Knights.

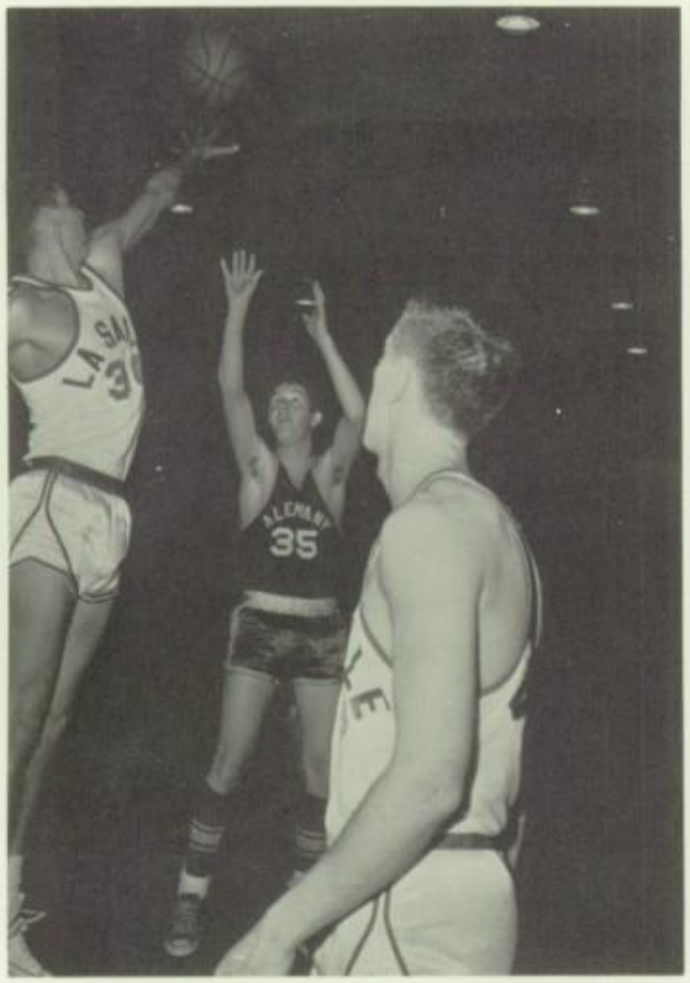

Bert Becker is unconcerned as "Easy Bob" Mallek readjusts the aim of an Indian's shot.

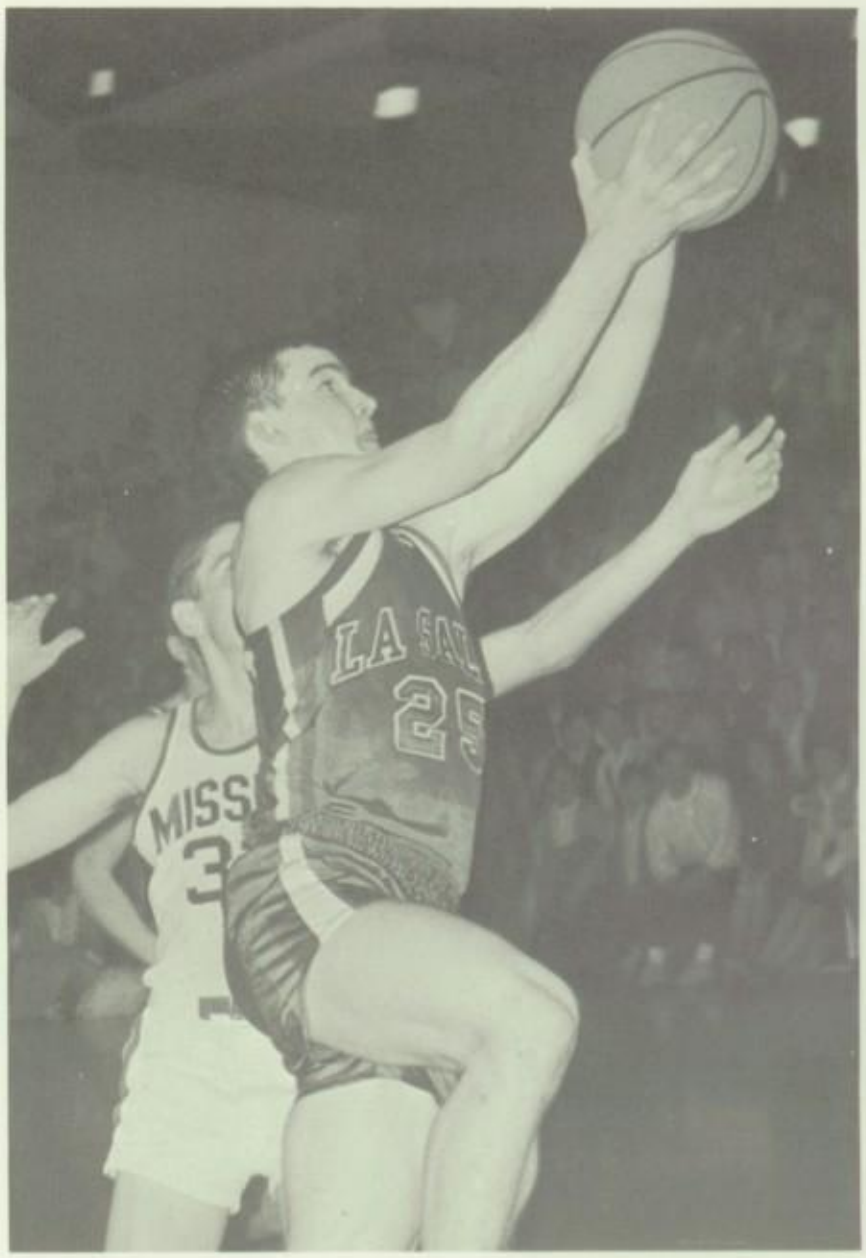

John Keese carefully deposits one basketball in the proper receptacle. It's a sure two points since this is a shot Keese never missed.

Jerry Cotter in the 77-56 at home win over Mission only hinted at what he would do to St. Francis when he got a chance.

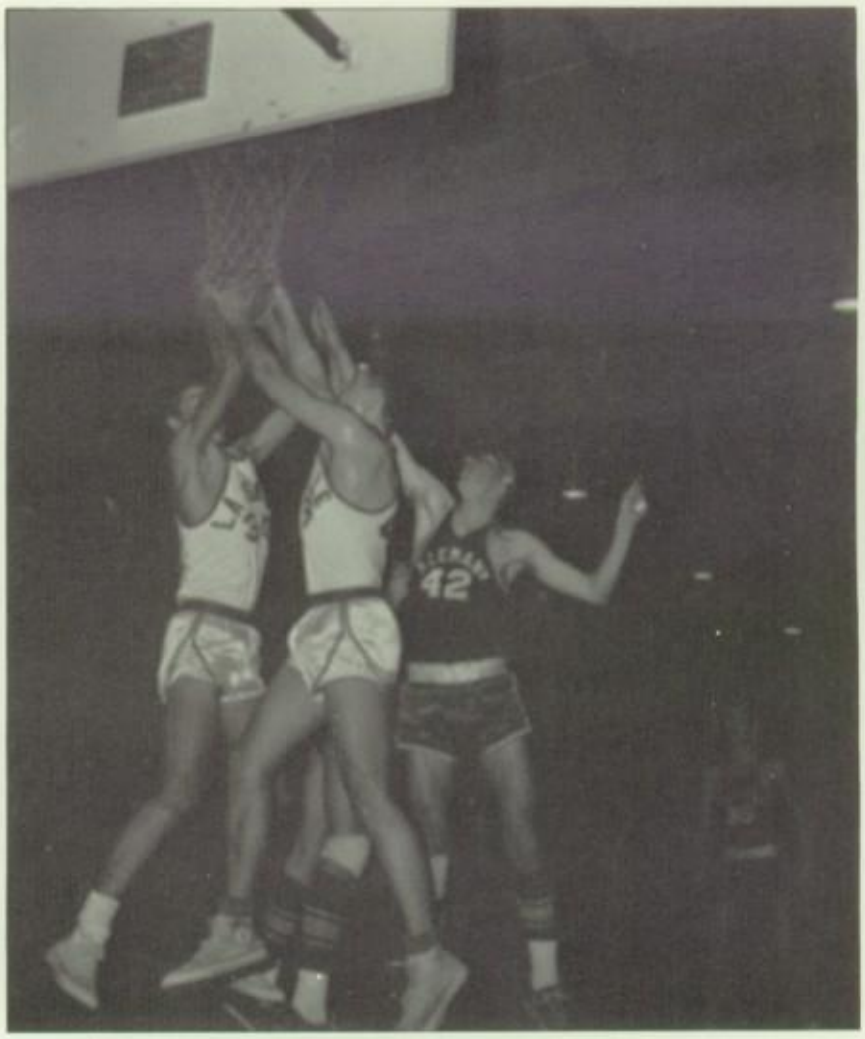

Mallek and Becker display the board work which sealed the fate of Alemany in La Salle's 101-53 scalping of the Indians.

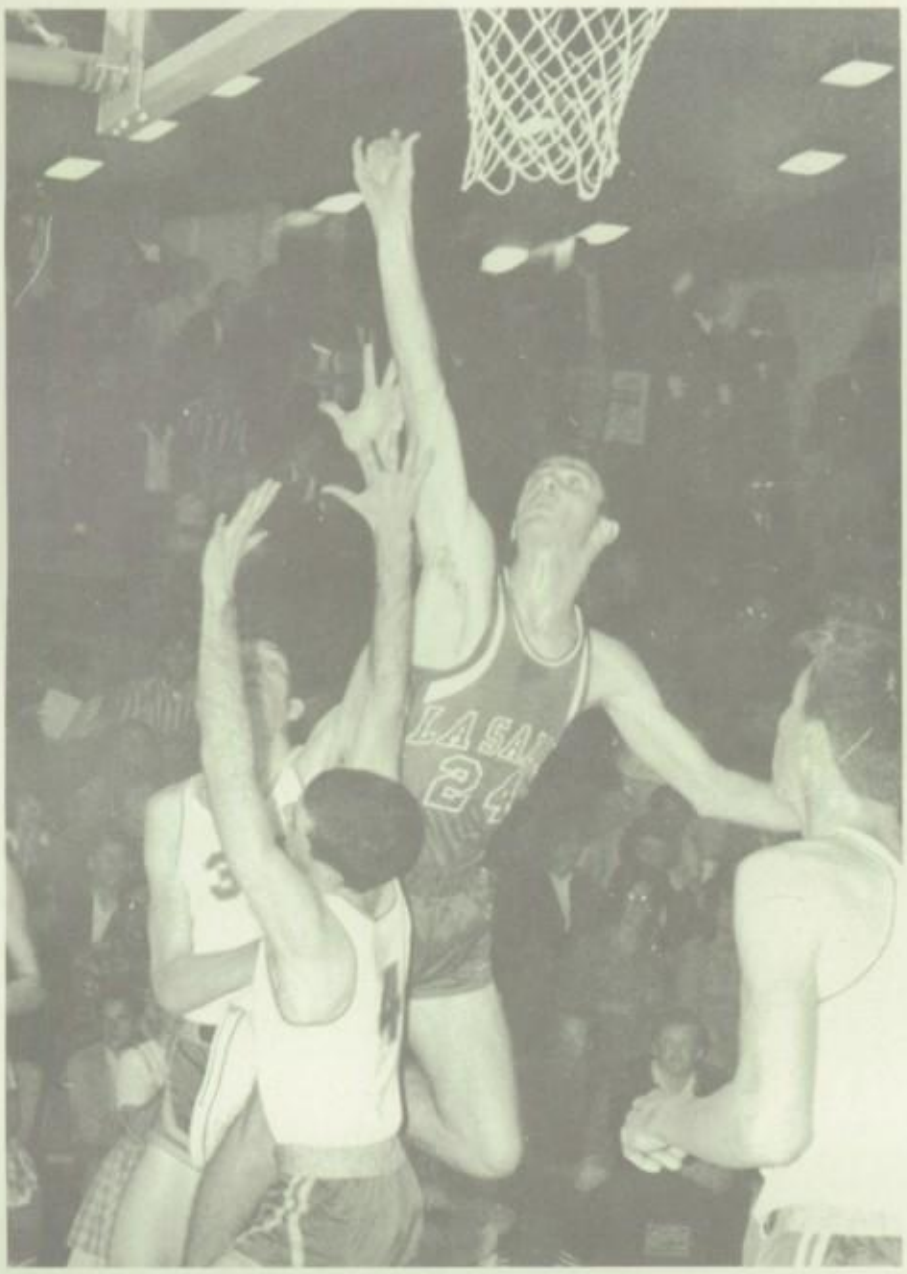

Bob Harold contributes to the 77-58 at home whipping of Pomona Catholic.

"Tiny Tim" MacDonaugh, famous for his outside jumper, shows how it's done.

Harold steps to take off and lay it up over head of Mission's Espinoza. Mike Plummer and Bert "He's good bad but he's not evil" Becker follow the shot.

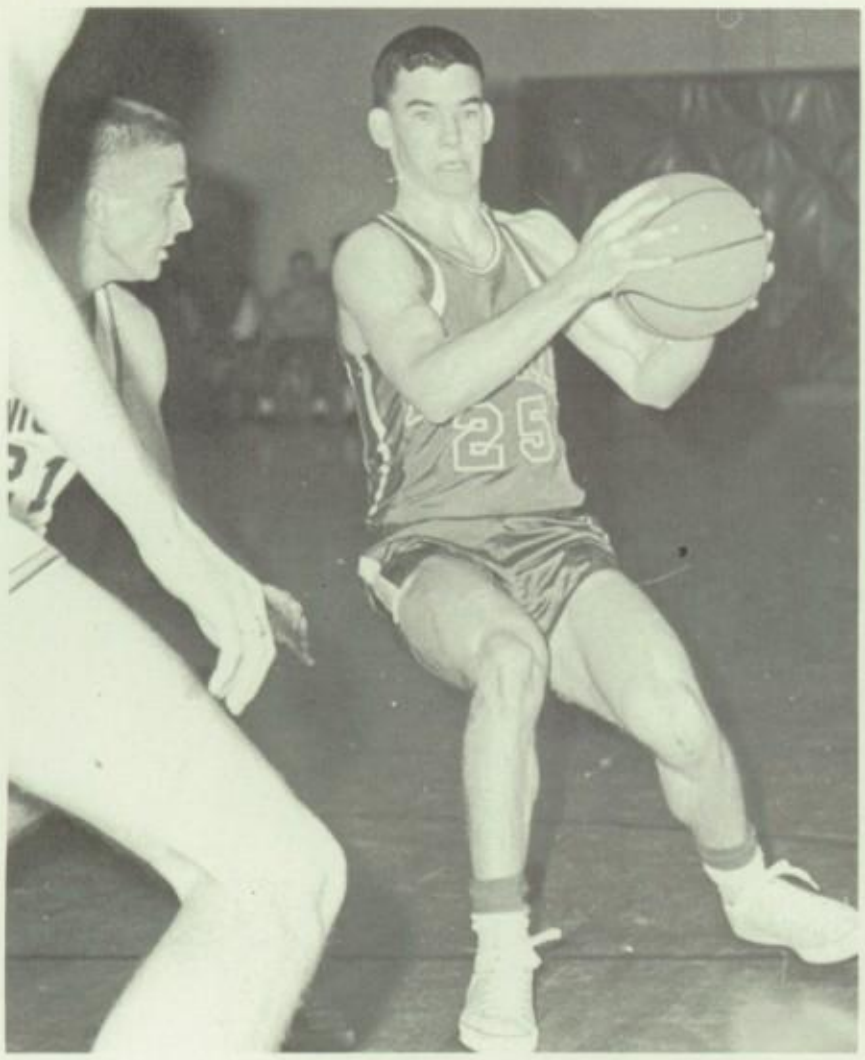

John Keese spins for a shot against St. Francis in the first half at home.

In the final game, against Alemany, Tim MacDonaugh hooks a shot against the slow-moving Indians.

John Keese drives around the post in our 71-72 away loss to Amat.

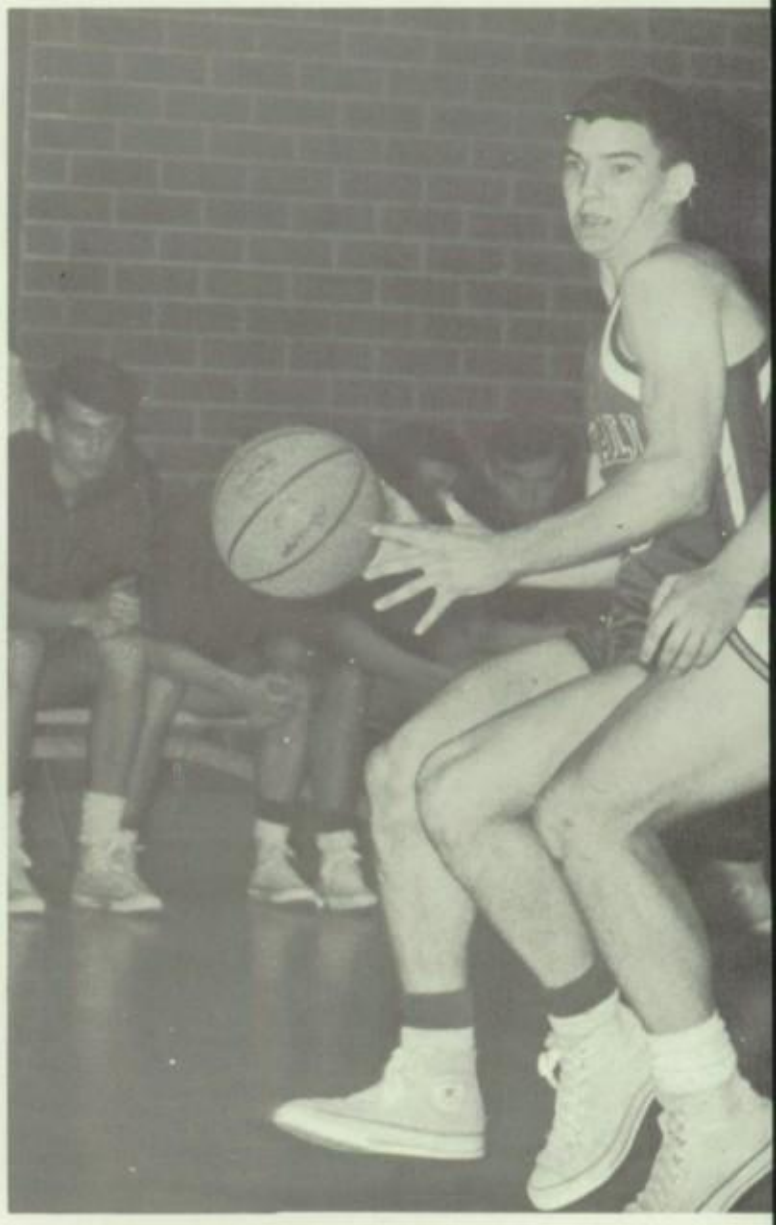

In the game that proved who the Santa Fe for La Salle in the first half.

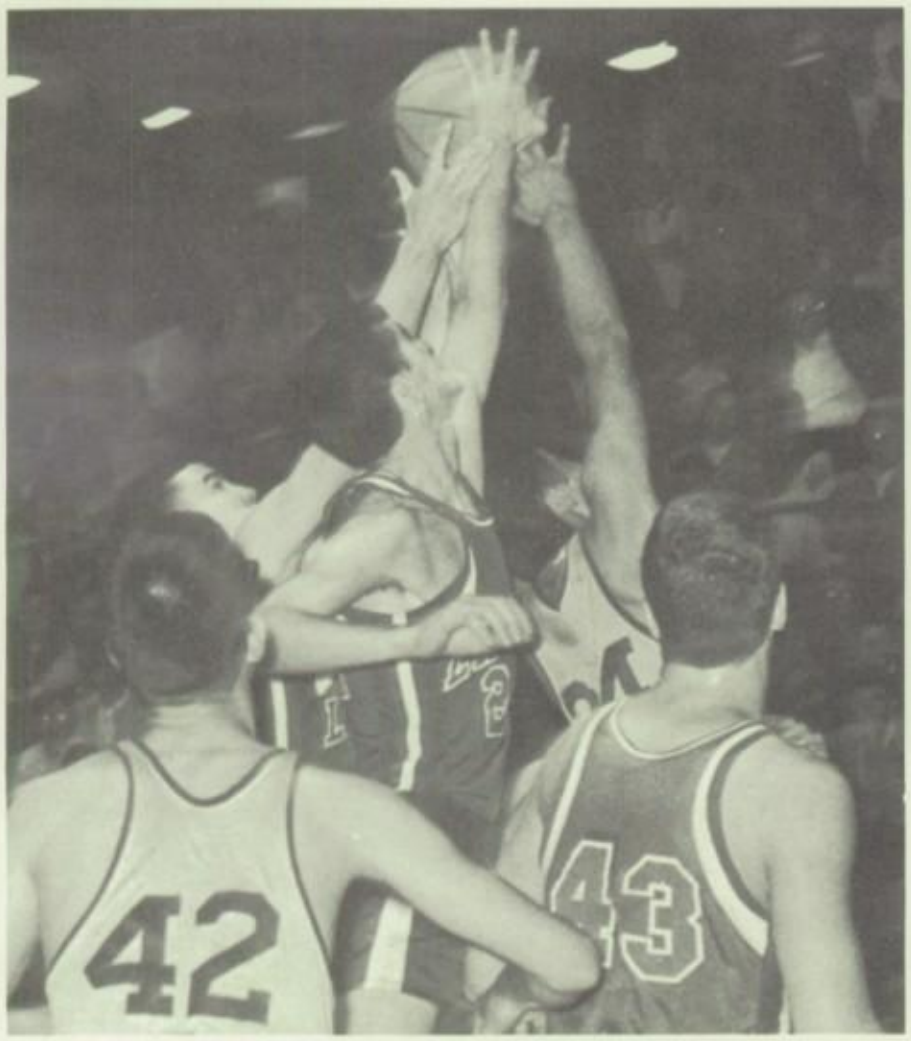

Bob Harold and John Keese struggle for the ball to break the stall of Alemany's Indians.

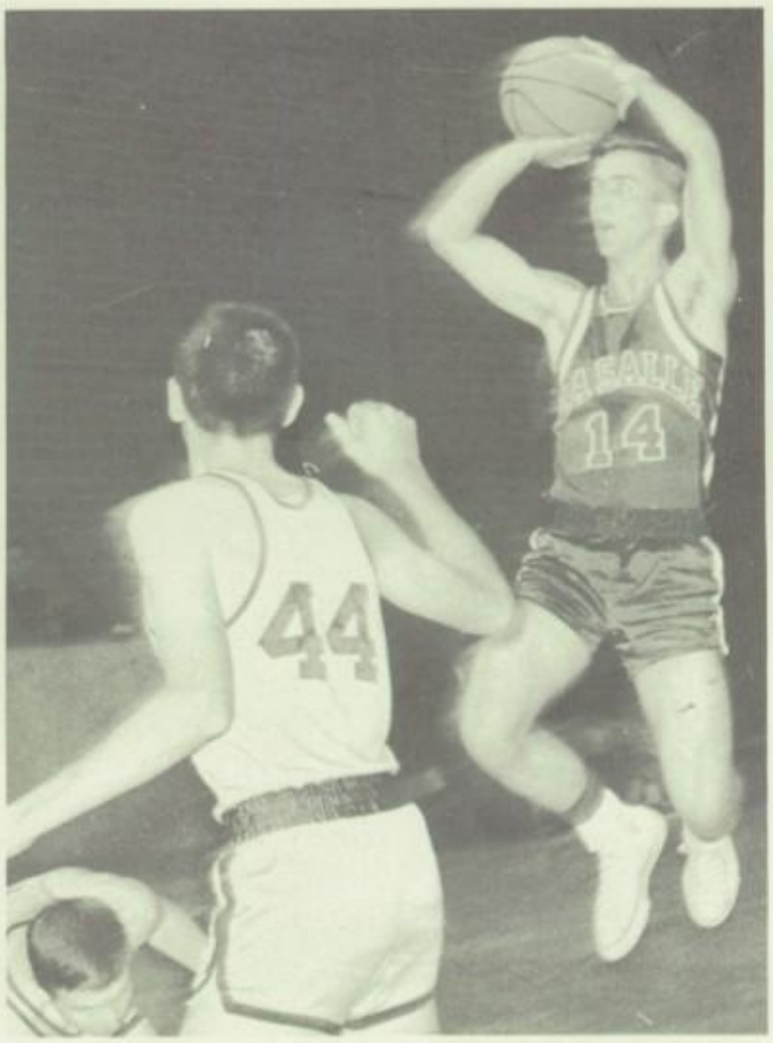

Jerry Cotter makes the shot which gave him 18 points and high scoring honors in the 46-33 defeat of St. Francis.

league Champs really are, Keese has the ball

Mr. Caudillo beams at his Lancers after their final win over Alemany. Becker and Mallek carry him off the floor, as Ready brings up the rear.

Bee Basketball team: (kneeling) S. LaVoie, R. Corsetti, R. Mispagel, C. Mispagel, B. Schmidt, G. Willumson, D. Santilena, S. Brown, G. Polsan, J. McKenna; (standing) Coach D. Lewis, D. Burke, S. Coak, J. Blackstock, J. Harold, W. Robinson, B. MacIntosh, J. Krauso, S. Cardella, D. Velling.

Bees Capture League Title Again!?!

Glen Willumson taps the ball to Bruce MacIntosh as Dave Santilena, Dan Velling, and Bill Robinson screen the action.

SEASON RECORD—19-3

LEAGUE

POMONA CATHOLIC	40, 56 —	LS 58, 85
MISSION	60, 45 —	LS 77, 79
BISHOP AMAT	48, 77 —	LS 42, 83
ST. FRANCIS	52, 89 —	LS 70, 51
ALEMANY	80, 53 —	LS 36, 59

Dave Santilena, first string guard, shoots for two against Loyola.

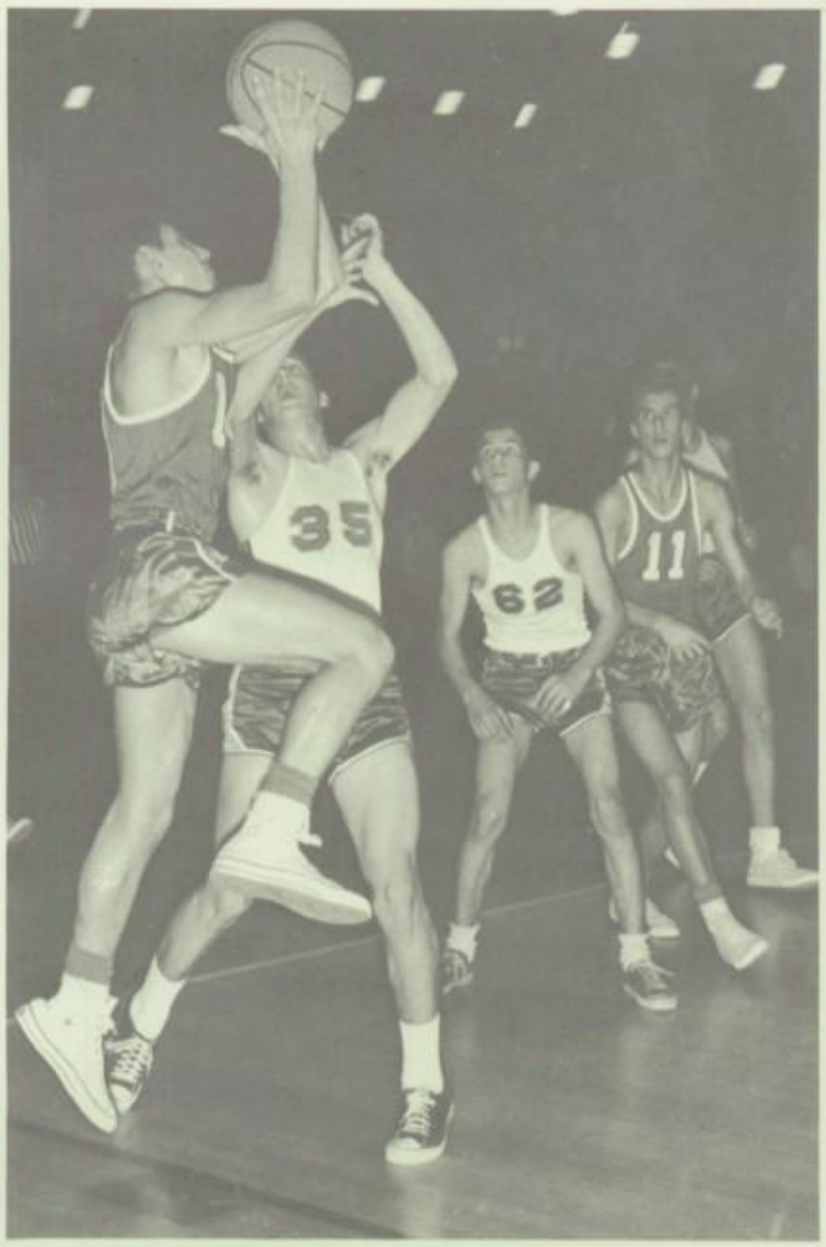

"David-virds," Santilena drives for two, to keep up his game average. Bruce McIntosh, unnecessarily, waits in the key for a rebound.

Glen Willumson moves in for the rebound as Ben Schmidt takes a jump-shot from the side.

"Sophomore Sensation" Glen Willumson begins drive against an Amat forward.

"Dandy Dan" Velling drives off screen by "frog" Jim Harold in League play.

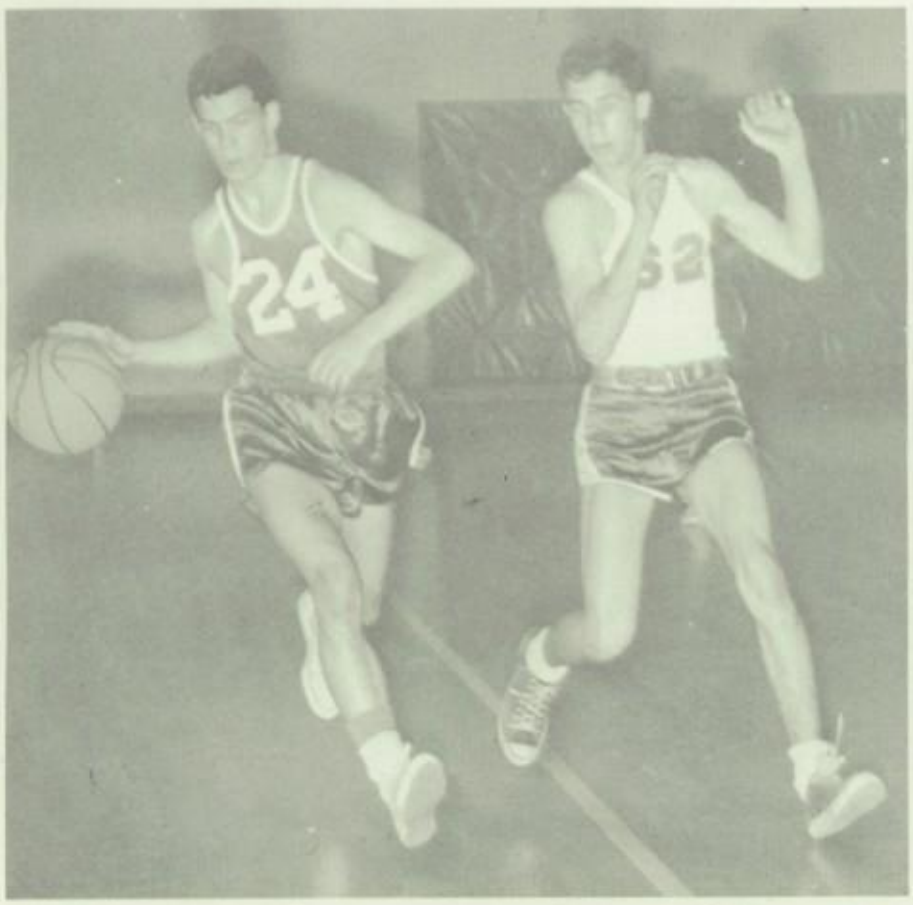

John Blackstock frightens off a defender as he brings the ball down court.

Dave Santilena drives past a skiddi defense man as the sure handed one lays up another two.

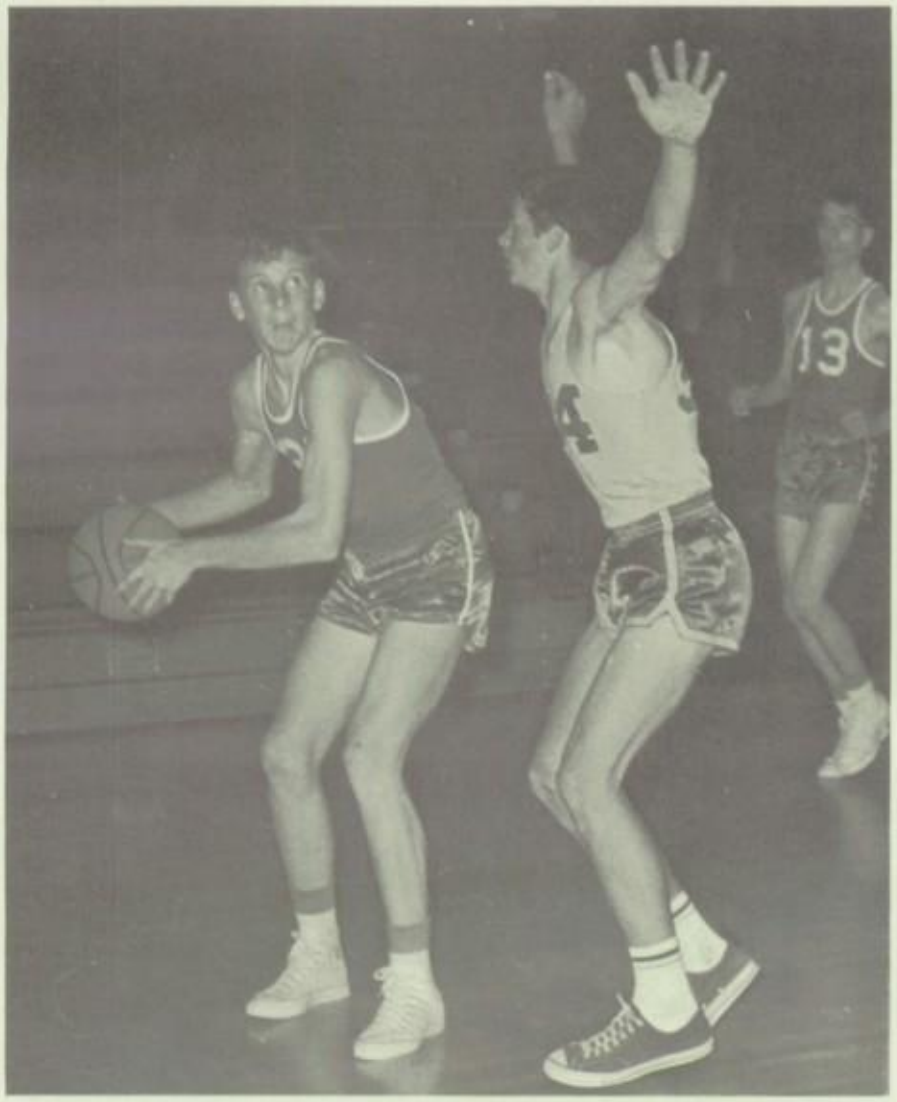

Bill Robinson crouches as he is cornered by an Alemany Indian. Watch as he passes behind his back to number 13, Ben Schmidt.

Charlie Mispagel lays one up against St. Francis as they lost (naturally) to us at home. Charlie's brother Rich gapes at play from the bench.

Glen Willumson executes the same play with equal dexterity as the Lancers went on to win the league championship by beating Alemany.

The champions vociferously carry off the cause of their winning ways. Mr. Lewis is hoisted on the shoulders of Schmidt and Willumson as the rest of the team celebrate.

Cee team members included: (kneeling) S. Carberry, M. Comerford, J. McKay, S. Balak, J. Dykzeul, A. Sielen, R. Conroy, manager. (Standing): Coach Hawkins, J. Miller, R. Bartolo, P. Woods, M. Genovese, R. Brugger, K. McCloud, S. Johnson, L. Brown.

A Coach With a Sense of Humor

Remember: "Big T"

Steve Johnson snatches a bounce pass before a Mission defender can cover him.

Steve Balak fakes to his left before dribbling to the right against two double-teaming defenders.

John Dykesul stretches the Cee lead to 4 points with his jump shot.

Steve "Cassius" Carberry brazenly bounces by the bad defenders to bat the ball boldly into the basket.

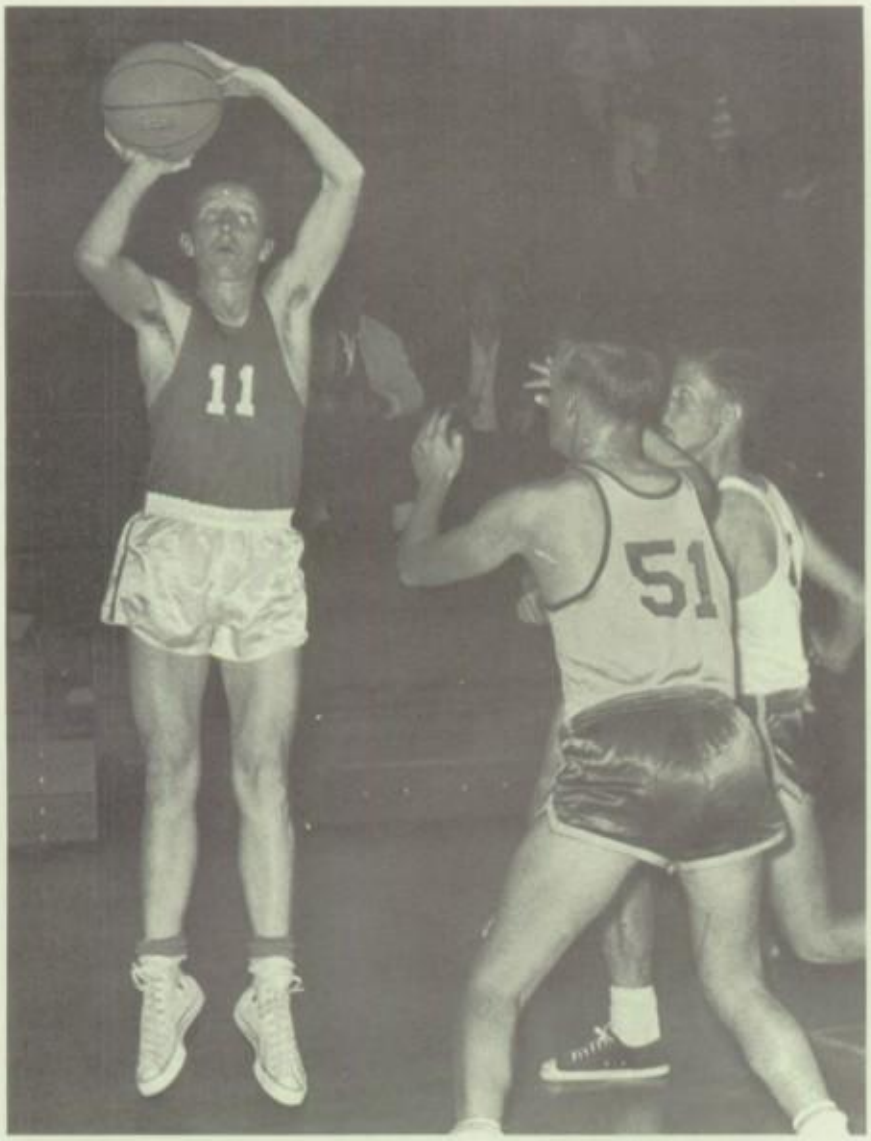

Steve Johnson pops a shot over the heads of two Alemany Indians.

Faking a shot, Mike Genovese passes to an open forward who is cutting behind the defender.

Varsity spikers: (sitting) Rob Matheny, Mike Curran, John Maitino, Bob Harold, Paul Johnson, Pete Kelley, Ty Gaffney, Eddie Alinan, Dick Connor, Tom Gaffney, Norm Hovespian, Joe Ward, and manager D. Rieder. Standing are: Coach Mel Hawkins, Terry Slavin, Mike Hardy, Mike Stemmler, Alan Fox, John Slavin, Don Randolph, Tim Sullivan, George Cabot, managers Wiedenfeld, and M. Benard, and Brother Anthony.

Lancer Track - A Promising Season

Starting in the 2 mile at Alta Loma are Jim Hernandez, Mike Stemmler, and Mike Hardy. Hardy was the eventual winner and Mike Stemmler took third.

Bee teamers are: (on the hay) M. Evans, M. Bell, M. Crain, J. Crain, John Blackstock, Rick Ricobono, Steve La Voie, Casey Murphy, F. Fimbers. Standing are: Jerry Slavin, M. Hickey, S. Cook, J. Ward, J. Loel, R. Gallassi, Bob Rios, J. Gendron, M. Guerno, M. Garbarini, Jack Belcher.

For Varsity—Bees & Cees

La Salle's Cee squad members are: D. DaVaney, Bill Green, R. Garcia, M. Page, J. Linleaf, Brian Connor, C. Muck, Bob Maitino, Ruber Marchowski, R. Cailagy, Darrazo, S. Johnson, C. Manning. Standing: B. DalTorio, L. Durst, John Geare, Bob Slavin, Eloy Ituarte, S. Hodges, M. Hartfield, S. Cumerford, M. Elerding, A. Sielen, G. Chesak, T. McLoughlin, D. Dignam.

Steve Coak soars over the bar at 5'10" during a practice jump.

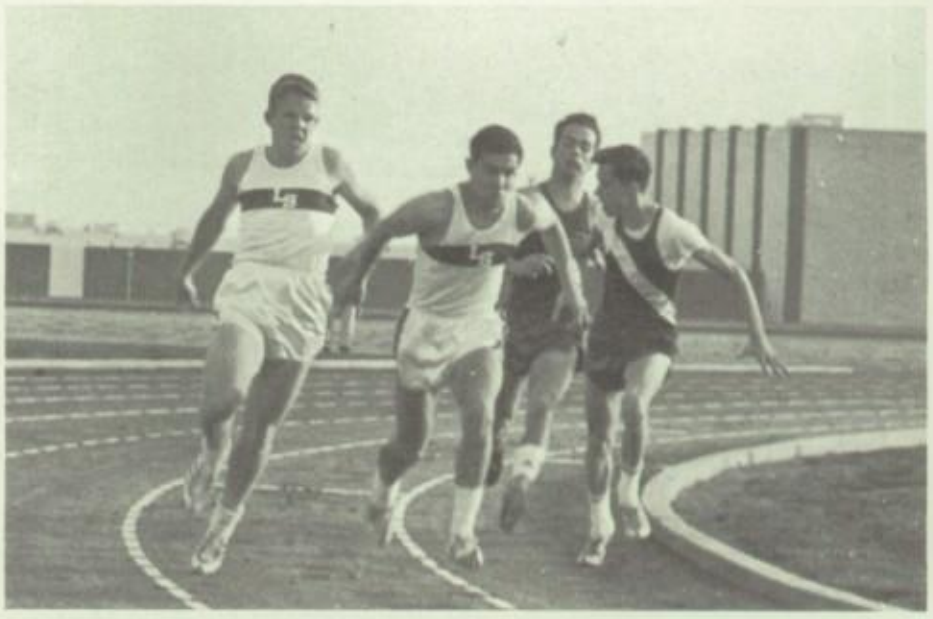

Frank Fimbres takes the baton from Steve La Voie against Webb.

Eddie Alinan sails into the broad jump pit at La Salle's Duarte meet.

Ty Gaffney, Tom Gaffney, and Pete Kelley pick up all the points here in the Varsity 57-56 win over Duarte.

Alan Fox, Norm Hovsepian, and Mike Curran have to hustle to pick up points in this 1320.

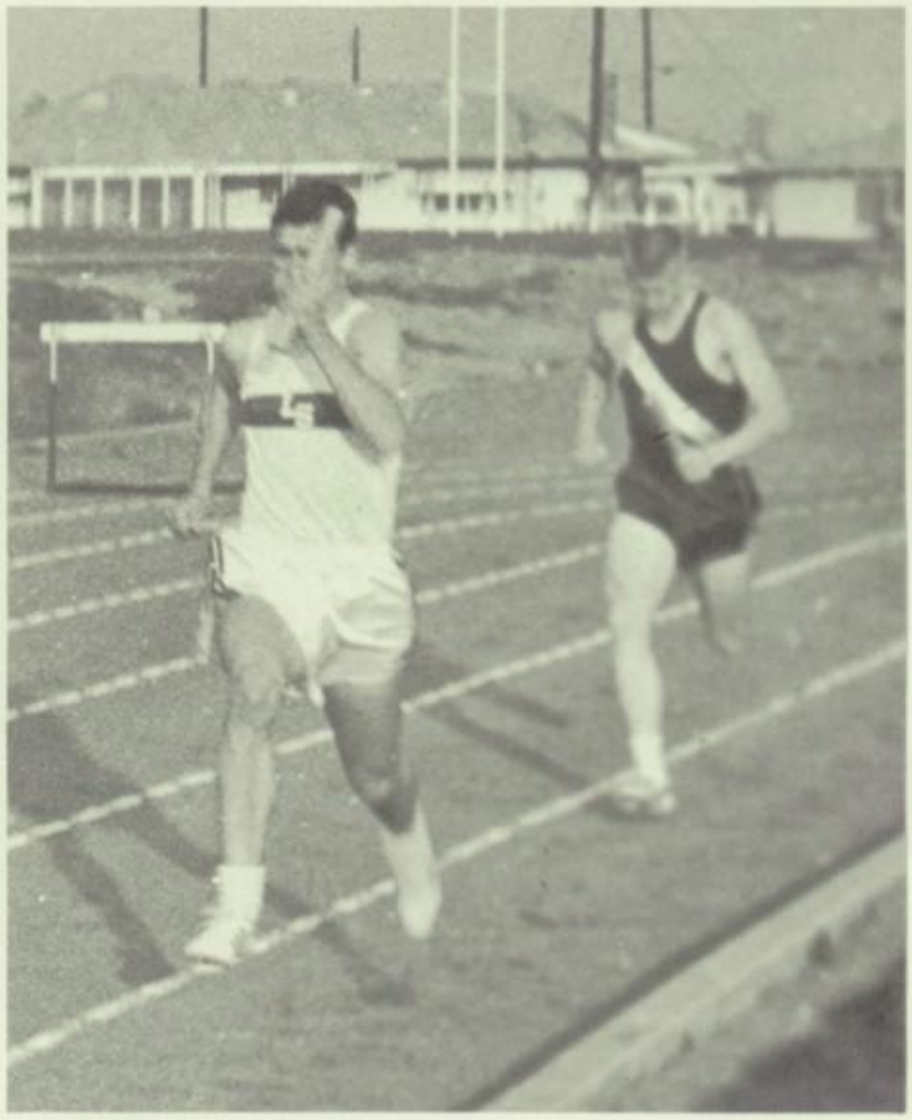

John Blackstock finishes his third win of the day as anchor man for the "B" relay team.

Below: Ty Gaffney passes a baton to his teammate Tom Gaffney in the Varsity relay.

Tim Sullivan, nursing a bad leg, does most of the pole vault work for the Lancers.

The Varsity Tennis team included the following stalwart gentlemen: (kneeling) Bill Woodard, J. Albade, John Helin, John Westphal, (standing) Pete Barker, Jeff Parker, Ben Schmidt, Steve Gettinger, Louie DeLaPaz, and B. Tyson, with Coach Brother Wilfrid.

Tennis

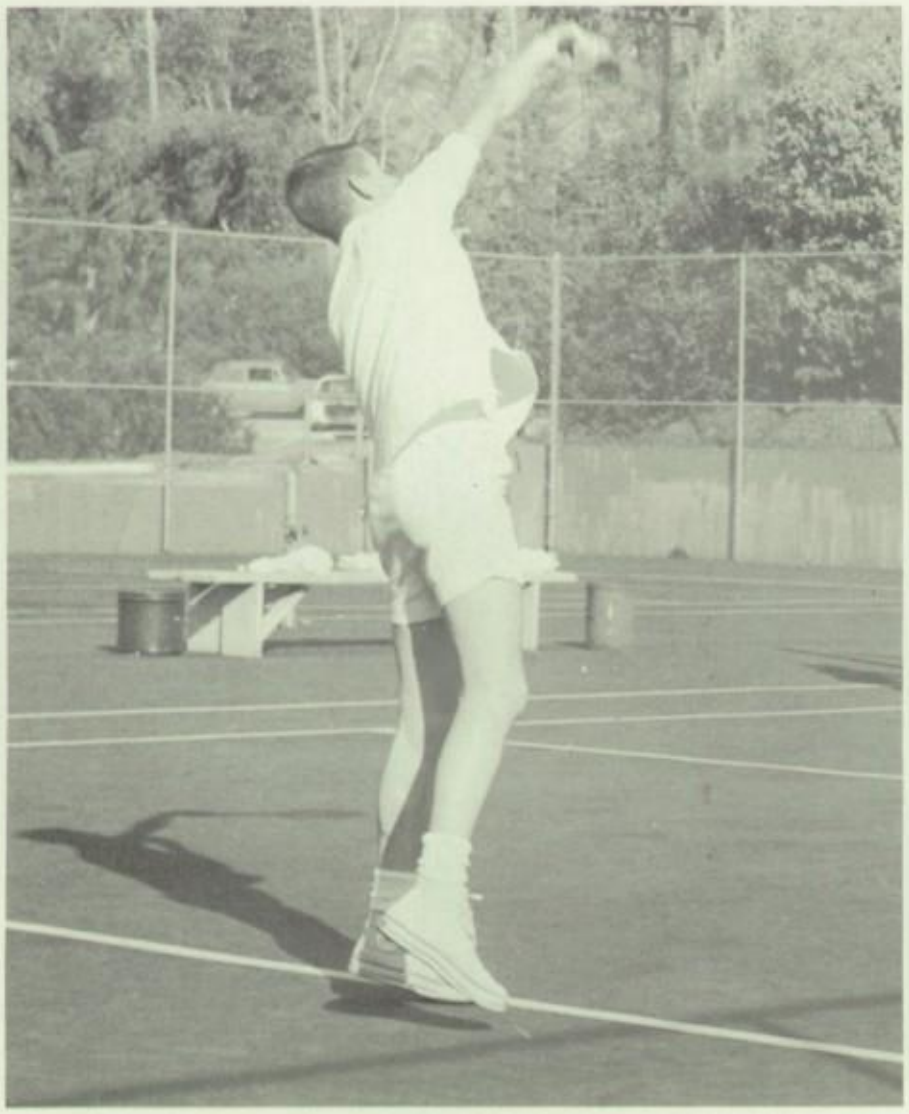

The J. V. Tennis Team this year consists of: R. Wickersham, L. Didier, T. Barker, E. Parnell, W. VanKvran.

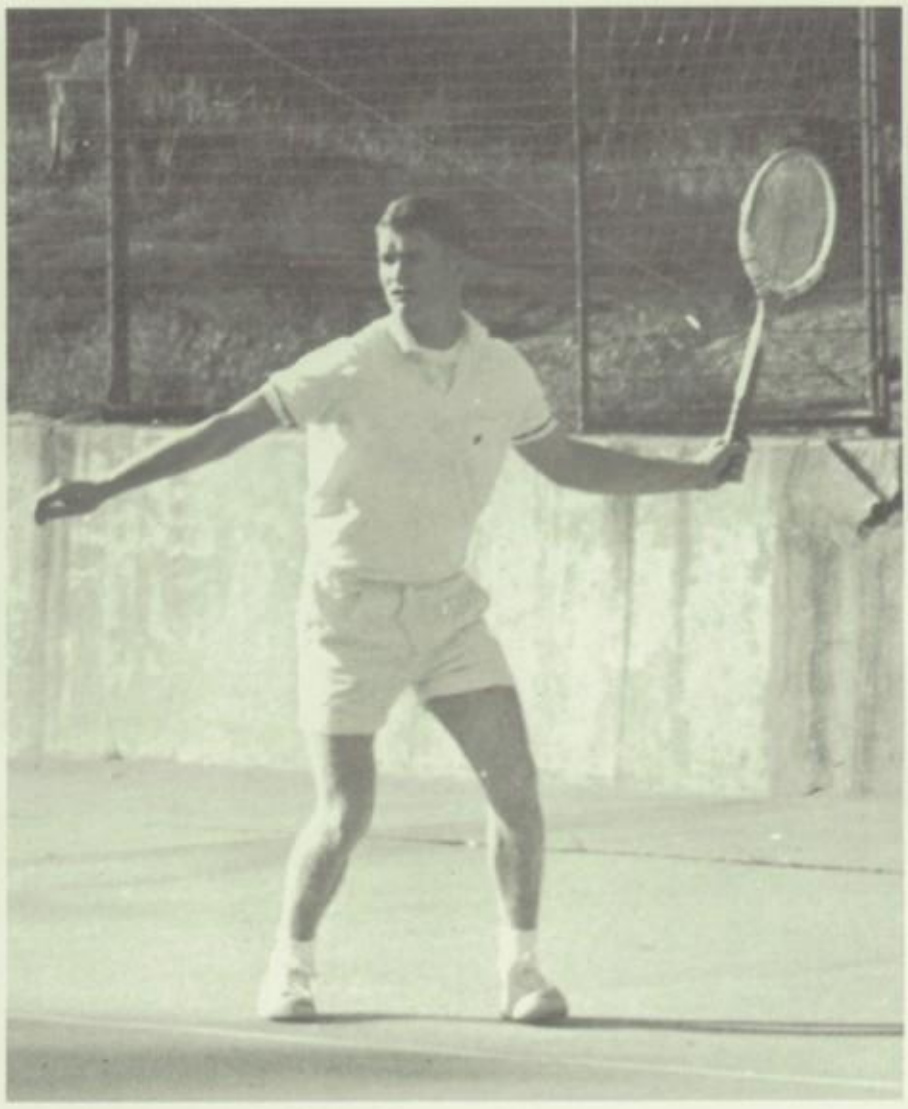

Bill Woodard sets for his return in a Varsity match against Muir.

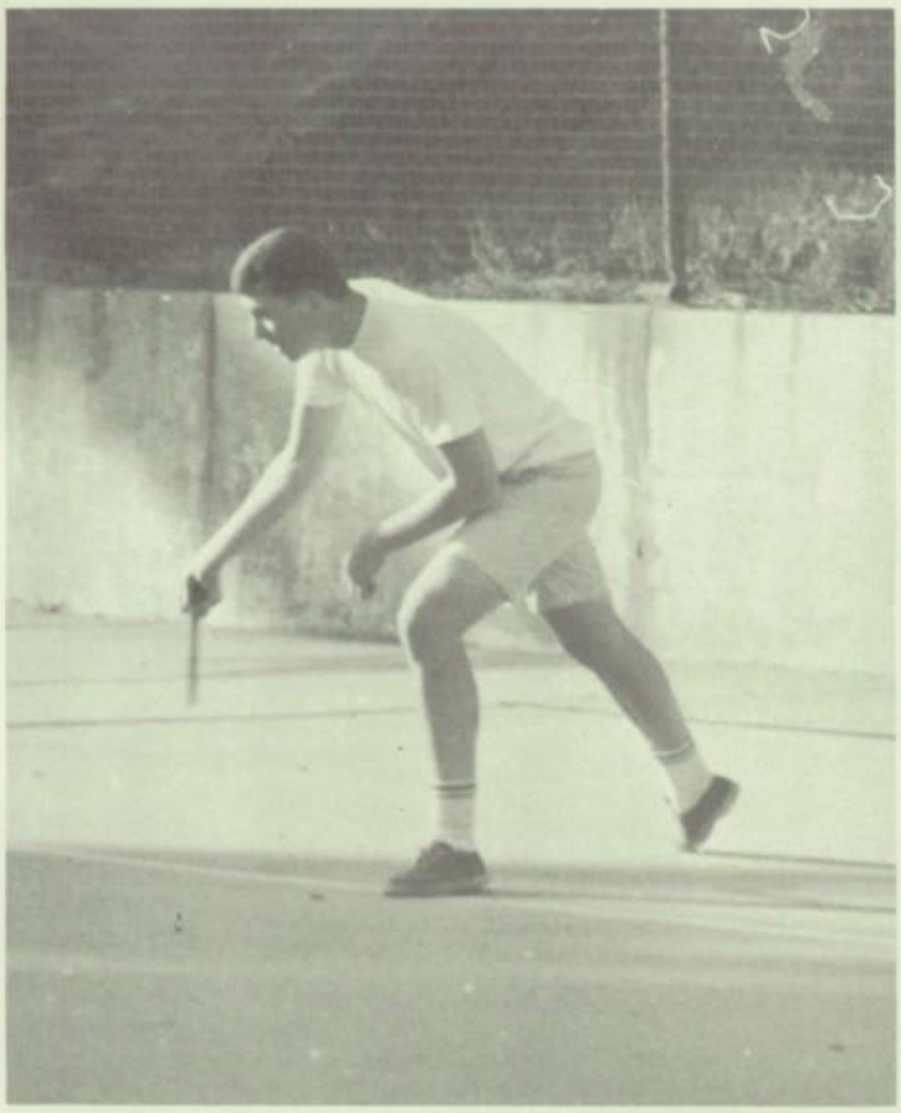

Pete Barker returns a volley shot in his match while the Varsity beat Duarte 6-1.

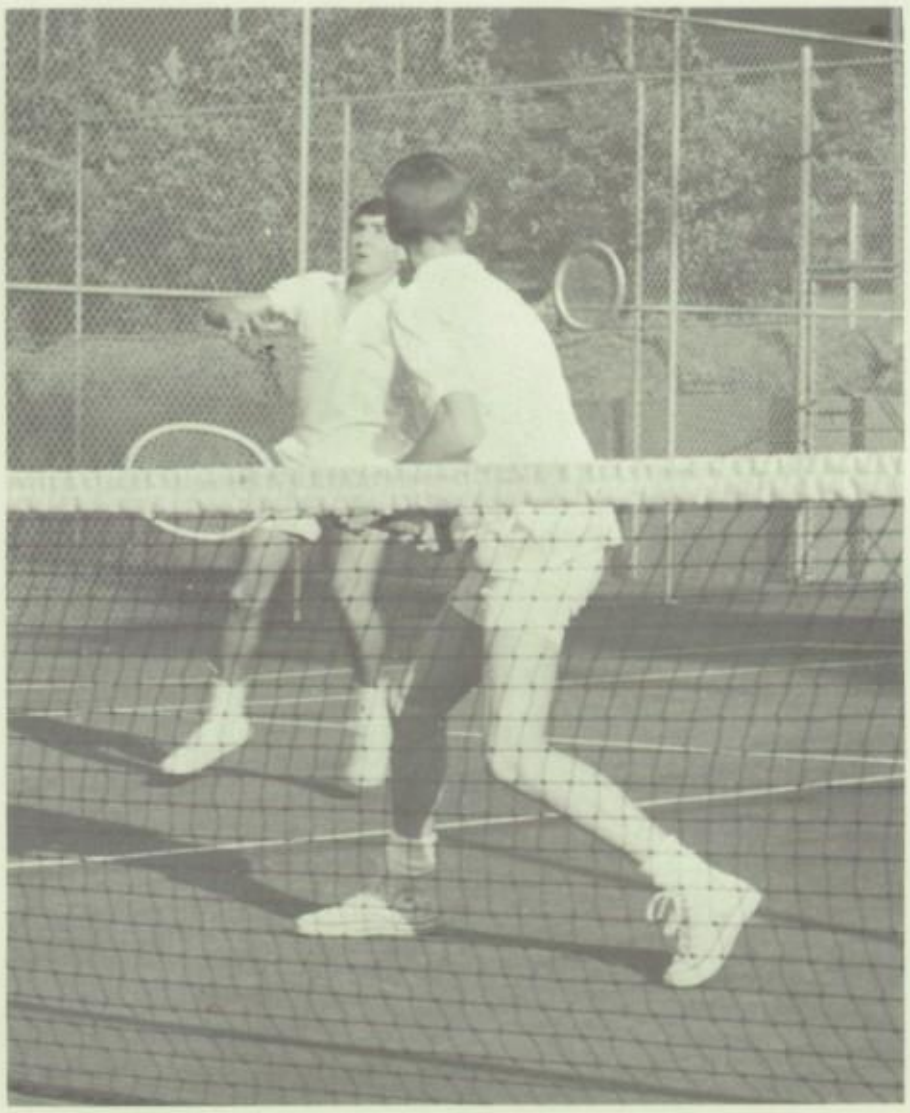

Louie DeLaPaz is sent chasing a high ball as his doubles partner Ben Schmidt watches. Varsity won over Crescenta Valley 4-3.

J. V. Golf Team: Mark Trudeau, Tom McGrath, Chris Kantor, Bill Robinson, Bob Konoske, Tom Kitchens, Mark McInerny, Bill Green, Jim Elko, Bill Grivich, Jeff Wiegand, Rob Melia, Jerry Spurbeck, Ron Verionese.

Golf

Varsity Golfers: Dennis Murphy, Ken Rimpau, Jay Ziegler, Mike Kelley, Rich Callaghan; (below) Greg Moore, Lee Didier, J. Porter, Rich Corsetti.

Greg Moore takes his second shot against Muir in a losing cause, 3-4.

Tom McGrath sinks a four foot putt in a J. V. victory over El Rancho.

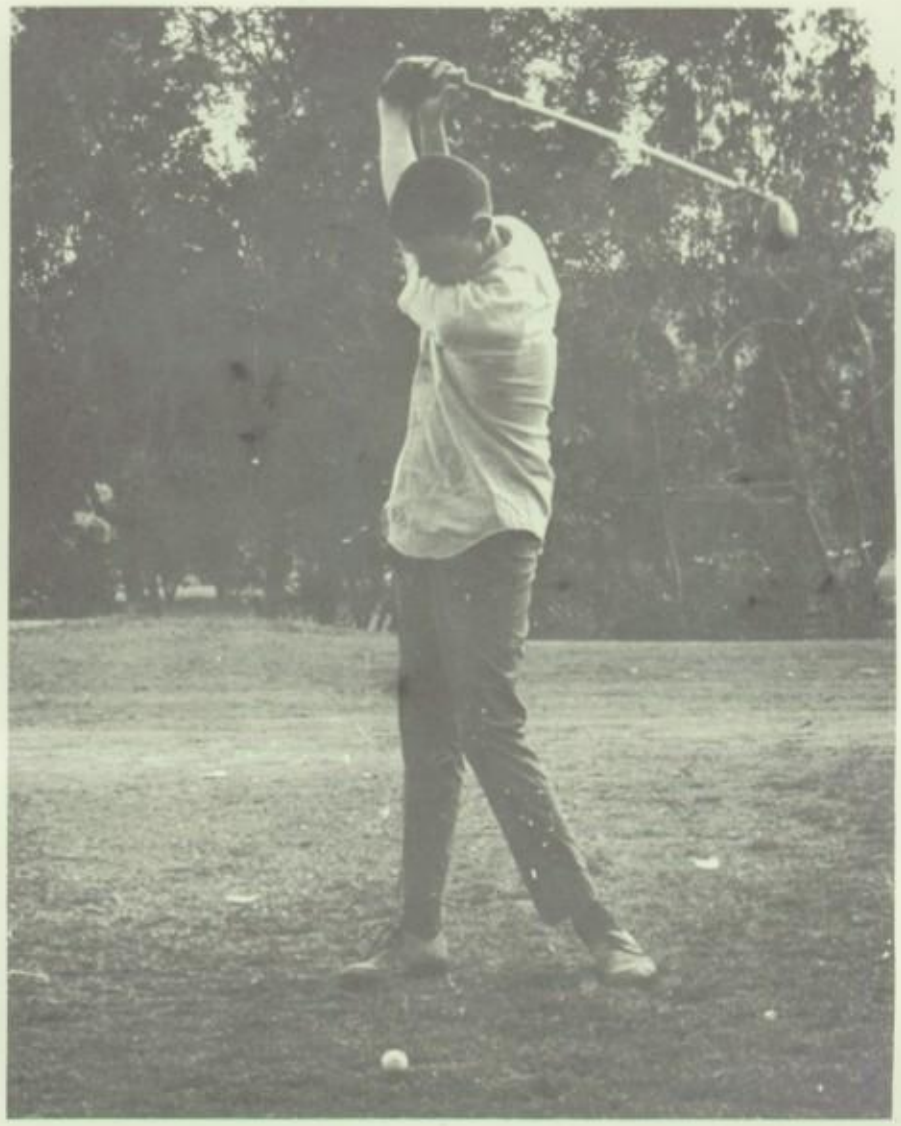

Dennis Murphy is shown in the top of his swing in the first El Rancho match.

Rich Corsetti lines up his shot as he addresses the ball for this tee shot against Harvard.

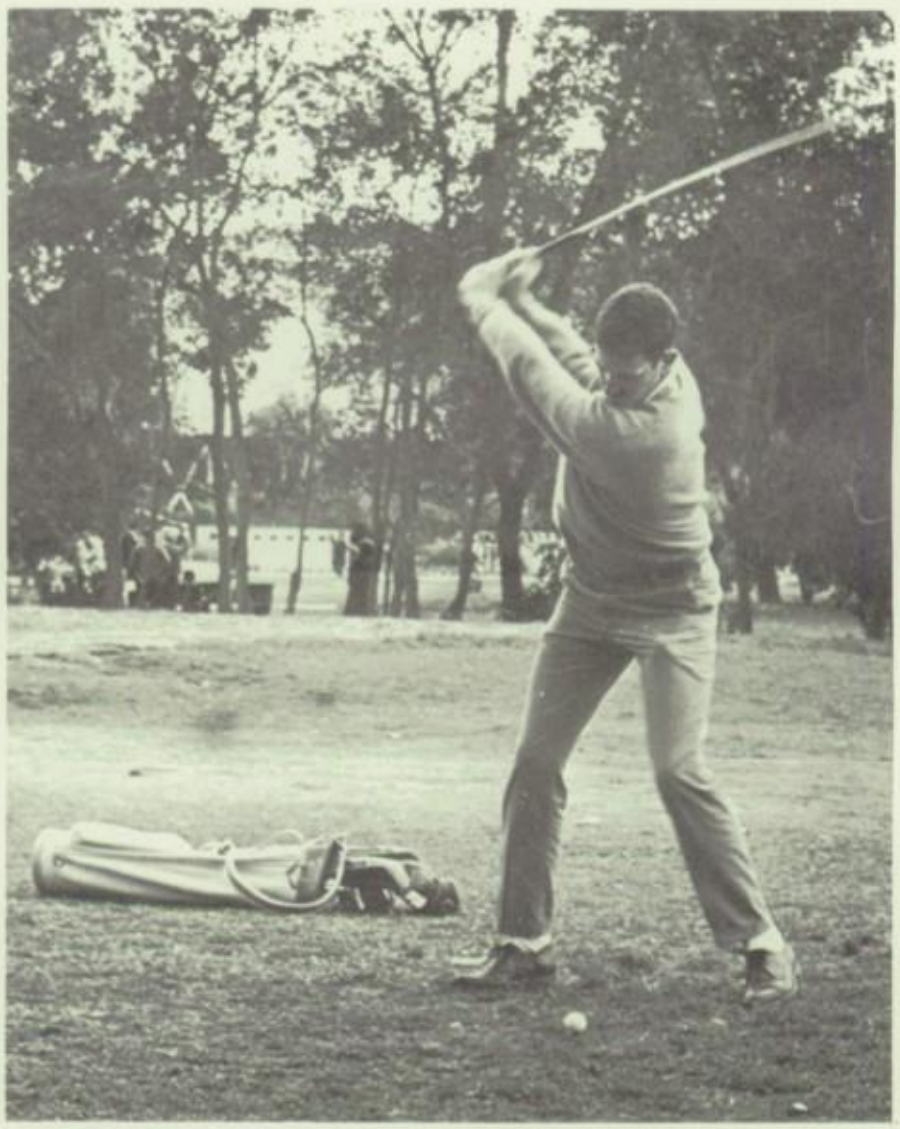

Rich Callaghan is seen on the seventh tee stroking a drive straight down the fairway in a match against Muir.

Lancer Baseball '65: Tim McDonaugh, Gary Clarke, John Keese, Ron Hansen, Pat O'-Laughlin, Fred Tate, Lou Bonnabel, Mike Murray; (top row) Jim Lynch, Dick Lynch, Jim Stewart, Jim Tognieri, Mike Doyle, John Giambastiani, Pete Gonzales, Pat Hegarty, Charlie Mispagel.

Baseball '65

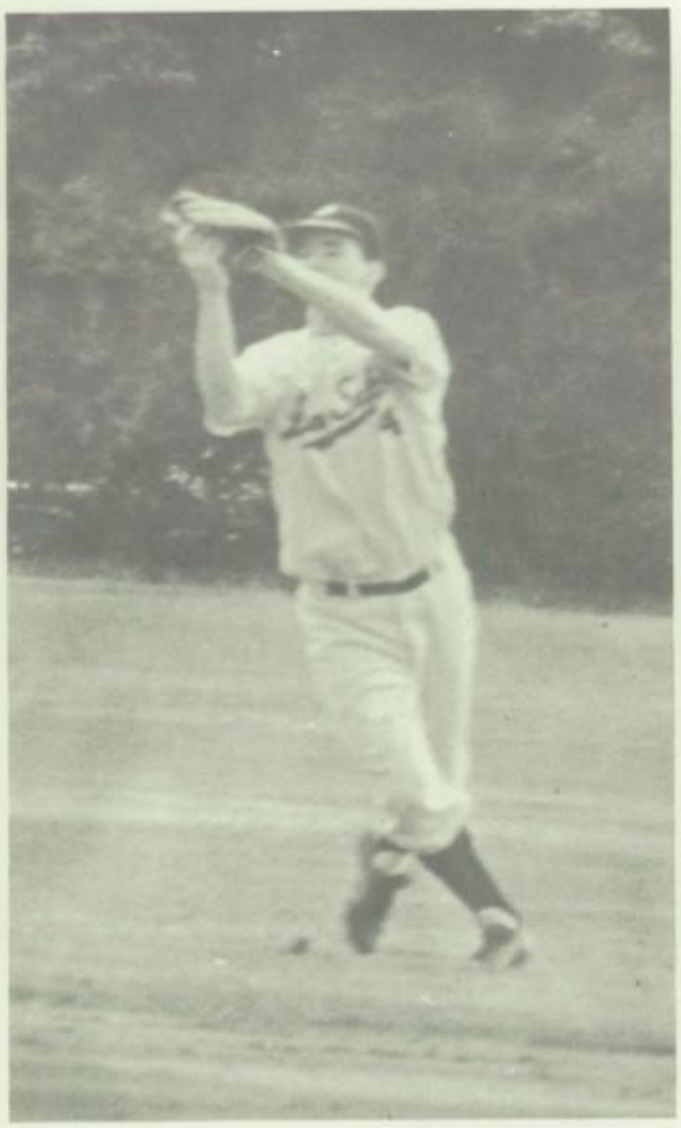

Shortstop John Keese snags a line drive headed for center field.

John Keese puts the tag on an unfortunate mission thief.

J. V. Baseball Team: Steve Balak, Bob Tessieri, Dennis Lodes, Gary Gearson, Dave Boutier, Tom Bressan, Doug Karnosky, Frank Fisher, Dave Santilena, Mike Genovese, Mike Kenny, George Geer, Steve Cardella, Harry Wimple, Mike Gagnin, De Voy, Coach F. P. Caudillo.

Mike Murray hauls down a long fly off a Bishop Amat bat.

Mike Doyle fires his slider against St. Francis.

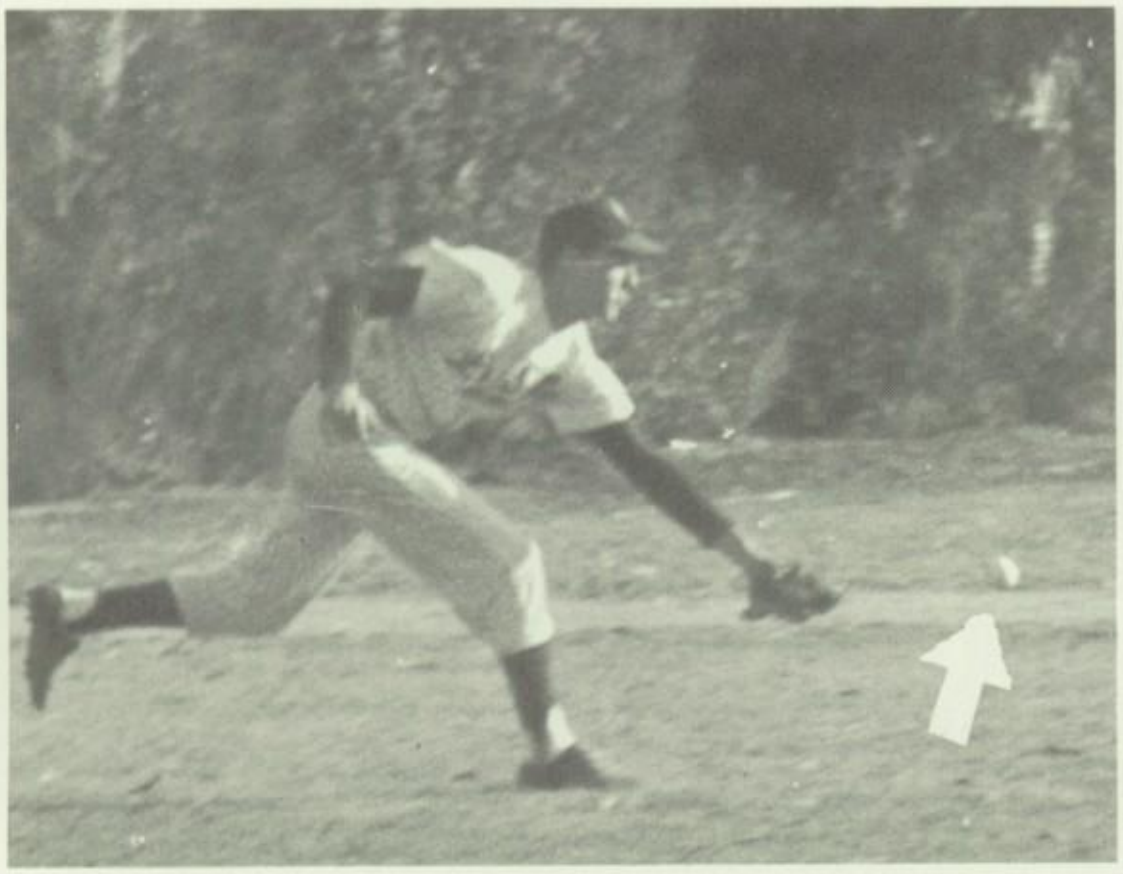

Above: Tom Bressan starts to throw against the Duarte Falcons.

At Left: Dave Santilena pops a high one in a JV contest.

Below: Tessieri is safe at second while the shortstop still awaits the ball.

Finishing his stride Mike DeVoy chucks in a fast one.

Mike Kenney blasts a hard line drive down the first base side for an easy hit.

Ron Hanson waits in the outfield for long out against Amat.

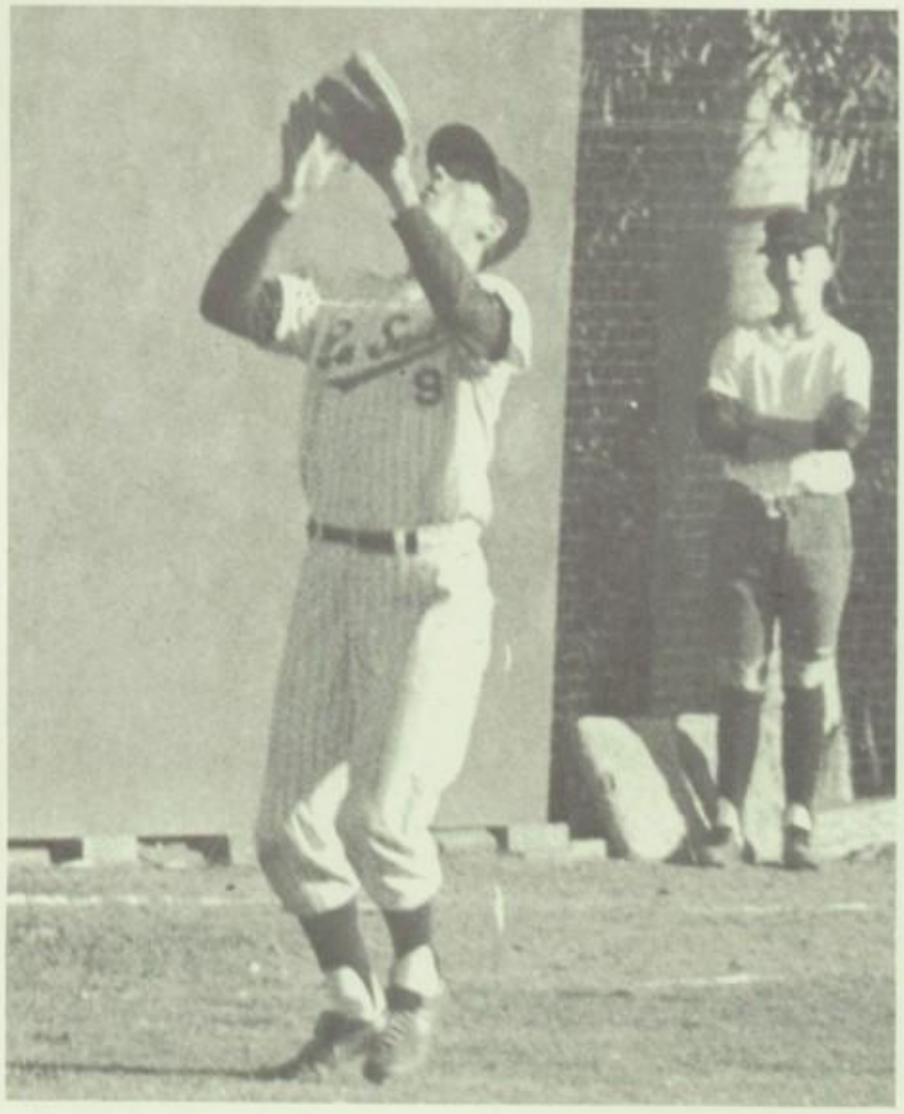

In a close play at the keystone Lou Bonnabelis just under the tag of the Pomona Catholic second baseman.

Lancer catcher Lodes spins to put a late tag on Duarte's No. 16.

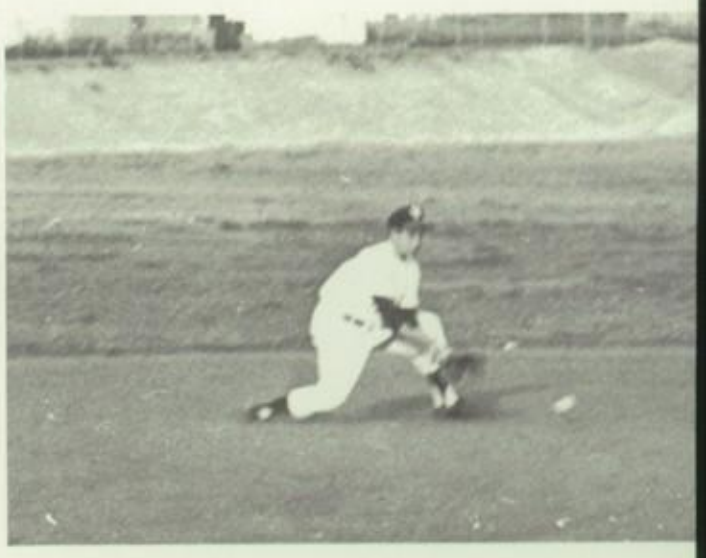

The squeeze is on. Kenney backs out of the box as Dykeszuel steals home.

Mike DeVoy confers with his catcher during a JV game.

Lancer runner stretches his lead, the baseman covers . . .

the pitcher misses the throw, an infielder recovers . . .

the throw to first, our man is back safely.

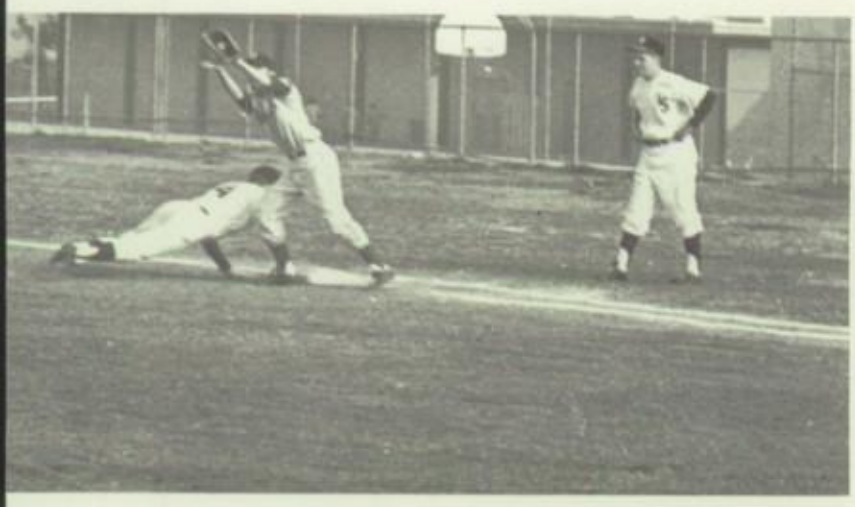

Gary Clarke flashes by the camera as he throws a curve to Mission's Varsity.

It's a swing and a miss at Bob Tessieri takes a whack at it for the JV's.

DIPLOMA

UNITED STATES HISTORY

ALWAYS YOUR TRUE SONS

THOMAS ABTS
St. Luke's
Drama Club 3, 4; Senior Projects.

EDWARD ALINAN
Sacred Heart
Varsity Club 2, 3, 4; Homeroom Vice-President 1, 4; Honor Roll 2, 3, 4; Spanish Club 1, 2, 3; Spanish Club President 3.

TIMOTHY ARMSTRONG
All Souls
Spanish Club 1, 2; Drama Club 4; Lance 1, 2; Idyll 2.

WAYNE BARTOLME
St. Rita's
Cee Track 1, Bee 3, 4; Water Polo (V) 3, 4; Cee Basketball 2; Honor Society 1, 2, 3, 4; Varsity Club 4.

FREDRICK BEAUCAR
Holy Angels'
Drama Club 2, 3; Band 1, 2; L'Alliance Collegiene 1, 2.

BERT BECKER
St. Philip's
Basketball, Bee 2; (V) 3, 4; Varsity Club 3, 4; Varsity Baseball 4; President 4.

JAMES BLACKSTOCK
SS. Felicitas & Perpetua
Honor Society 2, 3, 4; Yearbook 2, 3, editor 4; Lance 2, 3; Fine Arts Forum 2, 3, 4; Artist's Guild 2, 3.

WILLIAM BOLSTAD
SS. Felicitas & Perpetua
Golf (JV) 1, 2; Honor Society 2, 3, 4; Yearbook 4.

EDWARD BENNETT
St. Elizabeth
Homeroom President 4; Homeroom Vice-Pres. 3; Pep Council 4; Glee Club 2, 3, 4.

S. JOEL BROWN
St. Rita's
Bee Basketball 1, 2; Senior Projects.

LOUIS BONNABEL
Assumption
Varsity Baseball 3, 4; Varsity Basketball 4; Varsity Club 4; Honor Roll 3.

HOWARD BRUENSTEINER
SS. Felicitas & Perpetua
La Salle Photographic Society 3, 4; Lance Staff 3, 4; B Honor Roll 2.

CHARLES BURPEE
Prom Committee 3; Mexican Missions 2, 3; Spanish Club 1, 2, 3; Honor Roll 1, 3; Jazz Festival Committee.

RICHARD CALLAGHAN
SS. Felicitas & Perpetua
Golf Team (JV) 1; (V) 2, 3, 4; Yearbook 2, 3, 4; Lance 1; Honor Roll 2, 4; Hootenany Committee.

JAMES CANNY
Annunciation
J.V. Baseball 2; Honor Society 2, 3; Fine Arts Forum 3, 4; Glee Club 4; Lance Staff 4.

GARY CLARKE
St. Luke's
Varsity Basketball 4; Varsity Baseball 4; Senior Class Treasurer 4; Fine Arts Forum Secretary 3, 4; Honor Society 3, 4; 'A' Honor Roll 2, 3, 4; Lance Staff 2, 3, 4.

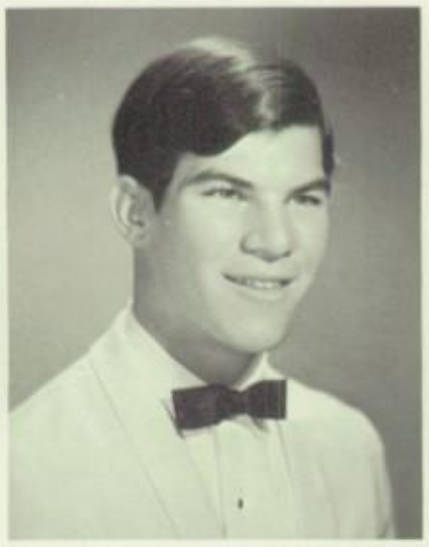

RICHARD CONNOR
Immaculate Conception
Varsity Track 2; Letterman's Club 2, 3, 4; Pep Council 4; S.B. Cheerleader 4; Glee Club 2.

GERALD COTTER
St. Philip's
Basketball (C) 1; (B) 2; (V) 3, 4; JV Baseball 2; A Honor Roll 3.

JOHN CRAWFORD
St. Rita's
Varsity Basketball 2, 3, 4; Glee Club 2, 3, 4; Fine Arts Forum 2, 3, 4; Drama Club 2, 3, 4; Honor Society 3, 4.

PAUL DAVIS
St. Elizabeth's
Yearbook Staff 3, 4; Lance Staff 2; Spanish Club 1, 2, 3; J.V. Golf 1.

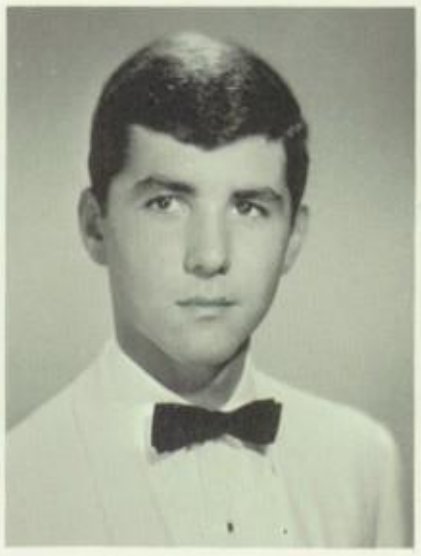

LOUIS DE LA PAZ
St. Therese
Tennis (V) 2, 3, 4; Treasurer Fine Arts Forum 4; Junior Class Treasurer 3; Lettermen's Club 2, 3, 4; Honor Society 3, 4.

JOHN DELGATTO
Glee Club President; Glee Club 2, 3; Fine Arts Forum 3, 4; Honor Roll 1, 2, 3.

DENNIS DOSTER
St. Andrew's
Tennis (JV) 3, 4; Math & Science Club 4; Honor Roll 3, 4;

MICHAEL DOYLE
St. Rita's
Baseball 2, 3, 4; Spanish Club 1, 2, 3.

GARY DREAN
Assumption
Cheerleader 3, 4; Pep Council 3. 4; Social Committee 3; Math & Science Club 4; Honor Roll 2, 3.

THOMAS FAHERTY
St. Therese
Glee Club 3, 4; Lance 1, 2, 3, 4; Honor Society 3, 4; Social Committee 3, chairman 4; Pep Council 4.

GREGORY FIGUEROA
St. Rita's
Honor Society 3, 4; Chess Club 2; Polyglot 3; Artist Guild 2.

ANTHONY FINNERTY
St. Elizabeth's
Honor Society 3, 4; Honor Roll 2, 3, 4; Pistol & Rifle Team; Math & Science Club 3, 4.

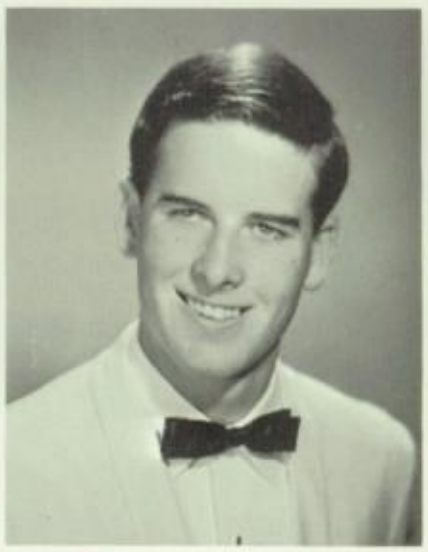

LAWRENCE DANIELS
St. Rita's

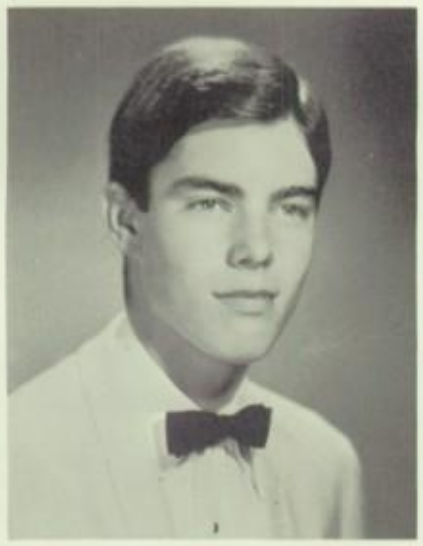

THOMAS GAFFNEY
St. Therese
Honor Society 3, 4; Senior Class Vice-Pres. 4; Varsity Club 4; Spanish Club 1, 2; Track 1, 2, 3, 4.

TYRONE GAFFNEY
Sacred Heart
Track (V) 2, 3, 4; Varsity Club 3, 4; Glee Club Vice-Pres. 1, 2, 3, 4; Homeroom Vice-Pres. 4; French Club 2, 3, 4.

FRANK GENOVESE
St. Rita's
Honor Roll 1, 3; Jazz Festival Committee 3, 4; Homeroom Vice-Pres. 1.

MICHAEL GORMICAN
Assumption
Drama Club 2; Glee Club 3; Honor Roll 2.

GARY GIANGREGORIO
Assumption
Junior Prom Committee; Spanish Club 1, 2; Jazz Festival Committee 4; Mexican Mission Drive 3.

STEPHEN GERMAIN
St. Rita's
Drama Club 4; Yearbook 4; Pistol and Rifle Team 4; Spring Showcase 3, 4.

THOMAS HALLADAY
St. Andrew's
Baseball 1, 2; Jazz Festival Committee 4; Hootenany Committee 4; Frosh Initiation Committee 4.

RONALD HANSEN
Assumption
Water Polo (V) 3, 4; Baseball (V) 3, 4; Varsity Club 3, 4; Senior Class Council; Hootenany Committee 4.

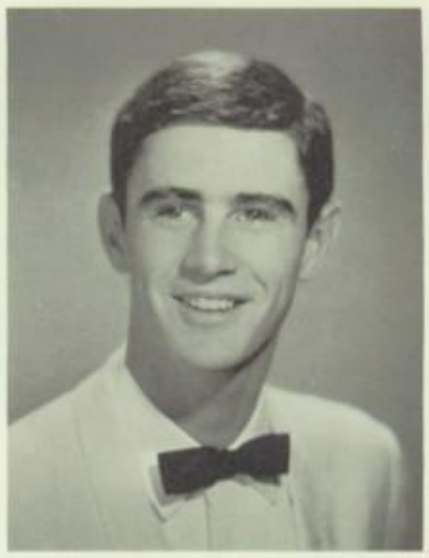

ROBERT HAROLD
SS. Felicitas & Perpetua
Honor Society 3, sec. 4; Social Committee 4; Yearbook 2; Basketball 1, 2, 3, 4; Lance 4.

JAMES HERNANDEZ
Assumption
Jazz Festival Committee; Cross Country (V) 3; Track (V) 3, 4; Cross Country manager 4.

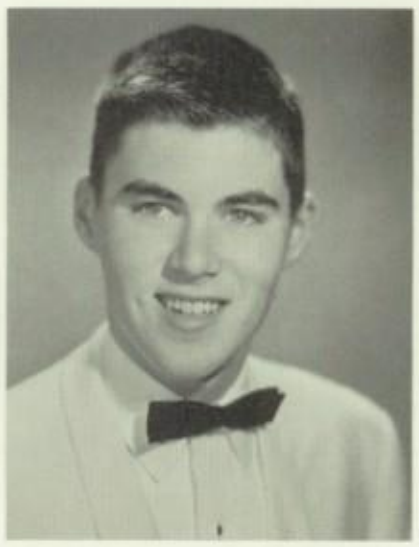

JAMES HESSION
St. Philip's
Honor Society 2, 3, 4; Band 3, 4; Fine Arts Forum 4; Lance 4; Music Forum 4.

EDWARD HEWKO
St. Luke's
Senior Propects

JOHN HIGGINS
St. Therese
Honor Society 3, 4; Lance 3, 4; Yearbook 3, 4; A.S.B. Treasurer 4; Home Room President 3.

CHESTER HORN
Assumption
Golf 1; Frosh Initiation Committee 4.

RICHARD HUNTLEY
Honor Society 2, 3, 4; Honor Roll 1, 2, 3, 4; Varsity Club 3, 4; Yearbook 2, 3, 4; Fine Arts Forum 3, 4; Basketball 1, 2, 3, 4.

PAUL INMAN
St. Andrew's
Jazz Festival Committee 4; Senior Projects.

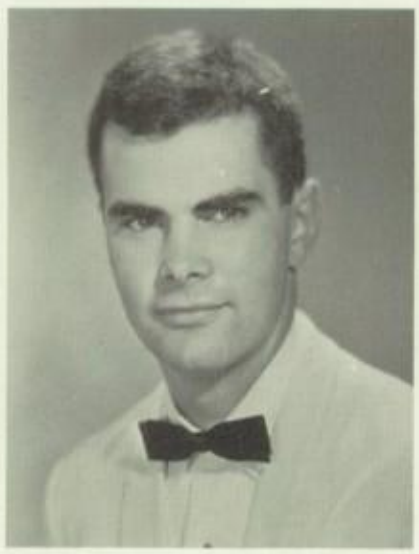

JUSTIN JAQUA
Immaculate Conception
Fine Arts Forum 3, 4; Spanish Club 1, 2, 3; Track 1, 2; Senior Class Secretary 4; Water Polo 3.

ROBERT JENKINS
St. Rita's
Baseball Mgr. 1, 3; Basketball Mgr. 3, 4; Yearbook 3; Spanish Club 3.

MILTON JOHNSON
Baseball 1, 3; Honor Roll 3; Hootenany Committee 4; Initiation Committee 4.

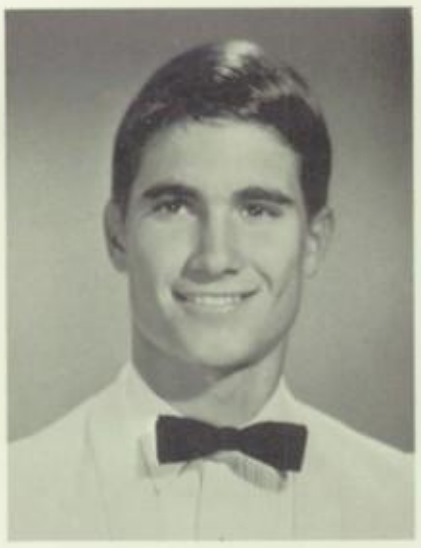

PAUL JOHNSON
St. Therese
Track 1, 2, 3, 4; Water Polo 3, 4; Lance 3, 4; Lettermen's Club 3, 4; Homeroom Pres. 2.

JOSEPH KEATING
Holy Angels'
Spanish Club 1, 2, 3; Senior Projects.

MICHAEL KELLEY
Holy Family
Lance 2, 3, 4; Golf (V) 1, 2, 3, 4; Honor Society 3, 4, Pres. 4; Student Advisory Board 2; Lettermen's Club 2, 3, 4.

PETER KELLEY
SS. Felicitas & Perpetua
Honor Society 2, 3, 4; Pep Council 3, 4; Cheer Leader 3, 4; Track 1, 2, 3, 4; Junior Class Council 3.

DAVID KENNELLY
St. Philip's
Frosh Initiation Committee 4; Basketball 1, 2; Glee Club 2; J.V. Baseball 1; Jazz Festival Committee 4.

TERRENCE KLEIN
Immaculate Conception
J.V. Tennis 3; Honor Roll 2, 3, 4; Math and Science Club 4.

BRADLEY KLUTE
St. Therese
Yearbook 3, 4; Drama Club 2, 3, 4; N.E.D.T. Award 1, 2; Polyglot 3.

PAUL LA COURREYE
All Saints
French Club 1, 2, 3, 4; Honor Society 2, 3, 4; Lance 1, 2, 3, 4; Idyll Staff 1, 2, 3; Honor Roll 1, 2, 3, 4.

JAMES LEEPER
Holy Angels'
Yearbook 1, 2; Philharmonic Forum 2, 3, 4; Math & Science Club 3, 4; Political Science Seminar 3, 4; Network Election; Service Coordinator.

STEPHEN LESTER
Assumption
Glee Club 2; Rifle & Pistol Competition Team.

PATRICK LINDLEY
St. Elizabeth's
Glee Club 3, 4; Junior Prom Committee; Honor Roll 2, 3, 4.

ROBERT LOSCIALPO
St. Therese's
Varsity Basketball 4; Bee Basketball Manager 2; Cee Basketball Manager 1; Drama Club 1, 2, 3, 4; Artists' Guild 3, 4.

RICHARD LYNCH
St. Rita's
Cross Country 3; Baseball 4; Student Council 2; Yearbook 2; Sophomore Class President.

TIMOTHY MacDONAUGH
Assumption
Class President 2; Varsity Baseball 2, 3, 4; Varsity Basketball 4; Class Secretary-Treasurer 3.

EDWARD MACFARLANE
St. Andrew's
Lance Staff 4.

JOHN MAITINO
St. Therese's
Varsity Swimming 4; Bee Track 2; L'Alliance Collegienne 1, 2, 3, 4, Honor Roll.

ROBERT MALLEK
St. Rita's
National Honor Society 2, 3, 4; Varsity Basketball 3, 4; Senior Class Council; Lettermen's Club 3, 4; Class Pres.

MICHAEL MANNING
St. Elizabeth's
French Club 2, 3, 4; Varsity Track 3; Polyglot 3.

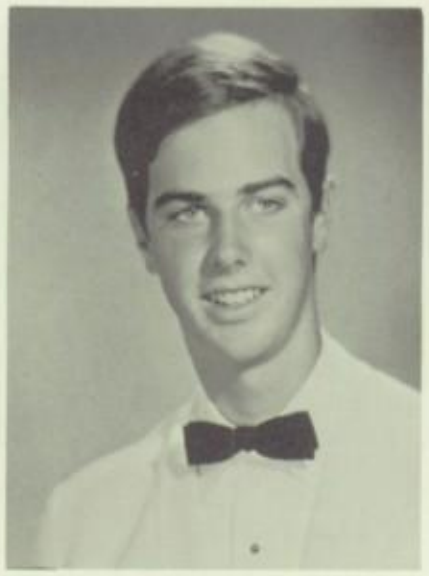

PETER MARTIN
St. Andrew's
Spanish Club 1, 2.

JAMES MARTORANA
Holy Angels'
Drama Club 4; Senior Class Projects.

PAUL MAURIN
Assumption
Spanish Club 1, 2; Yearbook Staff 2, 3; Bee Honor Roll 2, 3; Jazz Festival Committee; Freshman Initiation.

ROBERT McCROHAN
St. Rita's
Senior Projects.

KENNETH MERFELD
Holy Angels'
Bee Track 2; Yearbook Staff 4; Lance Staff 4; Honor Society 4; Fine Arts Forum 4.

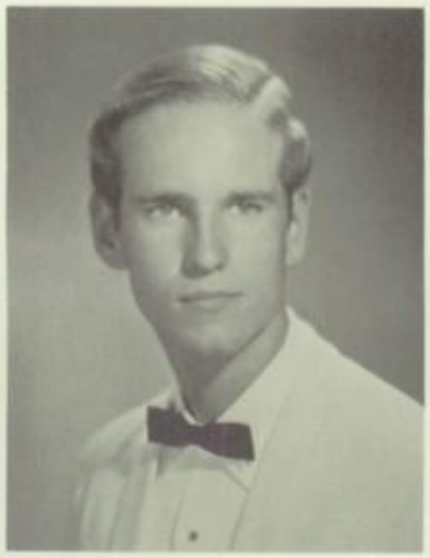

PHILIP MERREL
St. Philip's
Spanish Club 1, 2, 3, 4; Prom and Hootenanny Committee 4; Class President 4.

BERTON McKENNA
St. Elizabeth's
Glee Club 1; Varsity Baseball Manager 2, 3, 4; Bee Basketball Manager 3, 4.

MICHAEL MEZA
Immaculate Conception
Cee Track 2; Bee Track 3, 4: Senior Projects.

CHARLES MILLER
SS. Felicitas & Perpetua
Glee Club 3, 4; Lance 2; Pistol and Rifle Team 4.

GREGORY MOORE
Immaculate Conception
Honor Society 3, 4; Public Relations 2; Frosh Initiation Committee.

CARL MOUNTEER
Assumption
Honor Society 3, 4; Drama Club 1, 2, 3, 4; Lance 2, 4; Music Forum 4; Honor Roll 2, 3, 4.

DAVID MUNRO
Holy Angels'
Drama Club 3, 4; Yearbook 4; Spanish Club 1, 2, 3, 4; Pistol and Rifle Team 4; Honor Roll 3, 4.

SEAN MURPHY
St. Andrew's
Yearbook 4; Math and Science Club Vice-Pres. 4; Pistol and Rifle Team 4; Honor Society 3, 4; Lance 4.

NORMAN NALLY
St. Elizabeth's
Frosh Initiation Committee 4; Golf (JV) 2.

TIMOTHY NICHOLS
Annunciation
Honor Society 3, 4; Fine Arts Forum 3, 4; Idyll 3, 4.

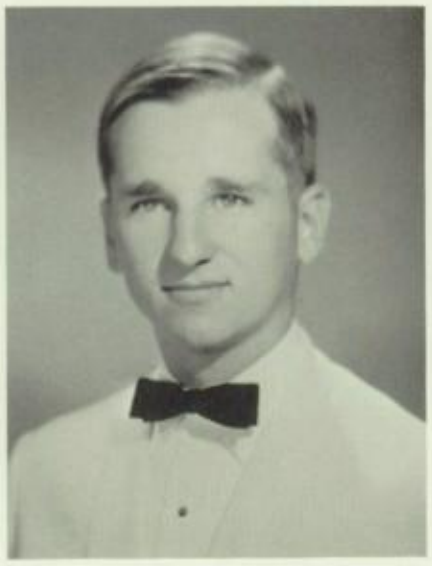

JOSEPH NOHEJL
Immaculate Conception
Honor Society 2, 3, 4; Baseball (JV) 3.

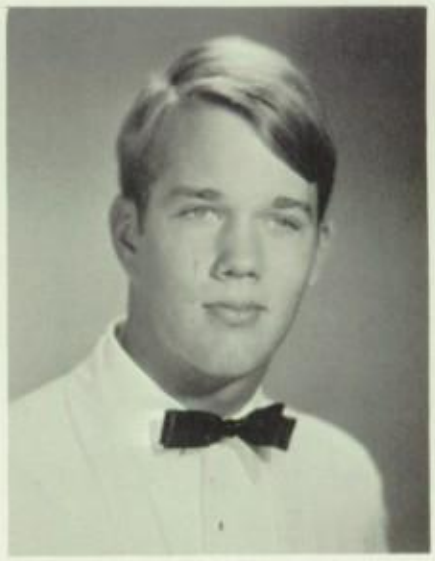

JEFFREY NUNAN
SS. Felicitas & Perpetua
Drama Club 1, 3, 4; French Club 1, 2; Music Forum.

PATRICK O'LAUGHLIN
St. Elizabeth's
Baseball (V) 3, 4; Senior Projects.

NICHOLAS PARADA
Holy Family
Varsity Club 4; Track (Mgr.) 2; Water Polo (Mgr.) 3, 4; Basketball (B) (Mgr.) 3, 4; Baseball (Mgr.) 3, 4.

JEFFERY PARKER
St. Elizabeth's
Tennis (V) 1, 2, 3, 4; Varsity Club 1, 2; Honor Roll 2.

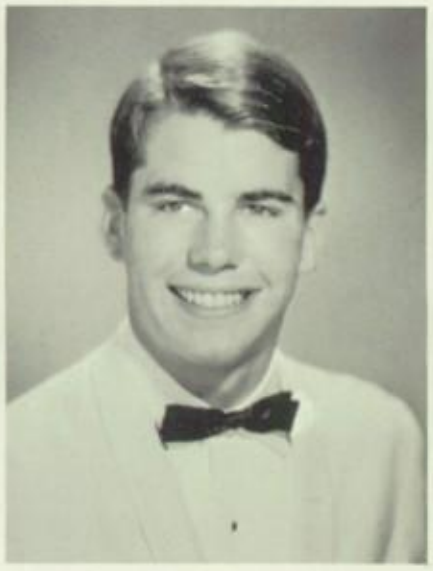

WILLIAM PAULIN
St. Elizabeth's
Spanish Club 1, 2, 3; Jazz Festival Committee 4.

HAROLD PAVELKA
St. Luke's
Varsity Club 4; Water Polo (V) 4, Bee 3; Swimming (B) 3; Honor Roll 3.

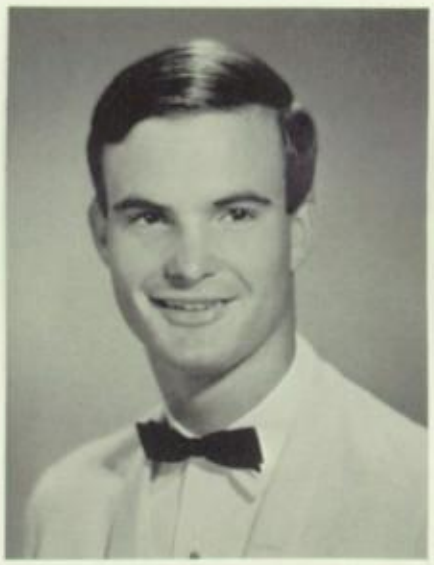

THOMAS PIKE
St. Therese's
Drama Club 3, 4; Honor Roll 1, 3; Network Election Service Committee 4.

RICHARD POLANSHEK
St. Rita's
Track (C) 1; French Club 2.

THOMAS POWERS
Holy Family
A.S.B. Vice-Pres. 3; Lance 2, 3; Honor Society 2, 3, 4; Homeroom Officer 1, 2; Student Advisory Board 3.

TRACY PRIEST
Holy Angels'
Honor Society 2, 3; Cross Country (JV) 1; Track (C) 1; Lance 2, 4.

VICTOR RAMIREZ
St. Andrew's
Spanish Club 2, 3; Math & Science Club 4.

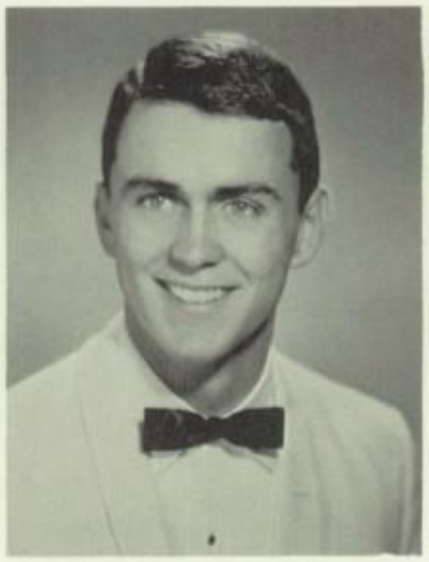

DONALD RANDOLPH
Holy Angels'
A.S.B. President; Track (V) 2, 3, 4; Honor Society 2, 3, 4; Glee Club 2, 3, 4; Pep Council 3, 4.

STEPHEN READY
St. Philip's
Glee Club 2, 3, 4; Idyll 2; Track (V) 2; Honor Society 3, 4; Basketball (V) 4.

KENNETH RIMPAU
Assumption
Varsity Club 2, 3, 4; Homeroom Vice-Pres. 3; Honor Society 2, 3; Spanish Club 1, 2.

MICHAEL ROBINSON
Assumption
Pistol & Rifle Team 4.

MICHAEL ROOSEVELT
St. Philip's
Lance 1, 2, 3, Editor 4; Honor Society 2, 3, 4; Golf (JV) 2, 3; Homeroom President 2, 3; Pep Council 4.

CLARK ROSE
St. Rita's
Pep Council 4; Social Committee 3, 4; Hootenanny Committee 4; Tennis (JV) 3; Homeroom President 4.

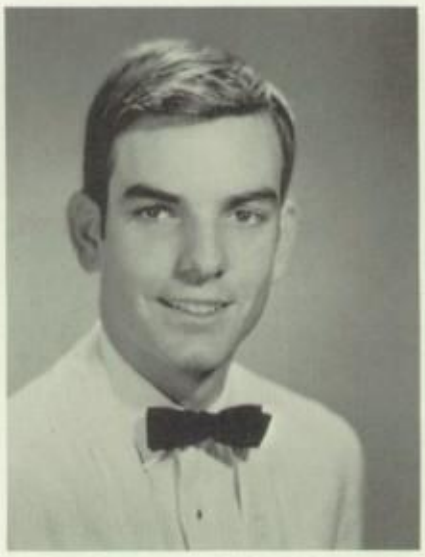

DAN ROSE
St. Rita's
Pep Council 4; Lance 4; Yearbook 4; Glee Club 2; Drama Club 3.

PAUL ROSS
St. Elizabeth's
Yearbook 3, 4; Drama Club 3, 4; Pistol & Rifle Team 4; Spring Showcase 2, 3, 4.

PETER ROSS
St. Elizabeth's
Lance 2, 3, 4; Yearbook 2, 3, 4; Honor Roll 3, 4; Fine Arts Forum 3, 4; Homeroom Sec./ Treas. 4.

EDWARD ROTT
St. Philip's
Honor Society 2, 3, 4; Social Committee 3, 4; Swimming 3; Water Polo 4; Fine Arts Forum 2.

MICHAEL SANDERS
St. Elizabeth's
Senior Projects

RONALD SANCHEZ
Sacred Heart
Chess Club 2, 3; Legion of Mary 2, 3; Honor Roll 3.

THOMAS SANFORD
Immaculate Conception
Tennis 1, 3; Philharmonic Forum 1; Senior Projects.

BENJAMIN SCHMIDT
St. Rita's
Baseball (JV) 2; Basketball (B) 3, 4; Tennis (V) 3, 4; Varsity Club 4; Honor Roll 2, 3, 4.

THOMAS SHIMA
Holy Angels'
Honor Society 2, 3, 4; Basketball 3, 4; Swimming (JV) 3; Home Room President 1; Lance 2.

JOHN B. SIEFKER
St. Andrew's
Yearbook 2, 4; Math & Science Club 4; Network Election Service Committee 4.

JOHN SLAVIN
St. Philip's
Honor Society 2, 3, 4; Varsity Club 2, 3, 4; Track (V) 1, 2, 3, 4; Basketball 1, 2, 3, 4; Cross Country (V) 3, 4.

TERRENCE SLAVIN
Holy Angels'
Drama Club 1, 2, 3, 4; Glee Club 3, 4; Pep Council 3, Pres. 4; Honor Society 2, 3, 4; Fine Arts Forum 3, 4.

JOHN SNYDER
St. Rita's
Drama Club 1, 2; Water Polo (V) 3; Swimming (V) 3.

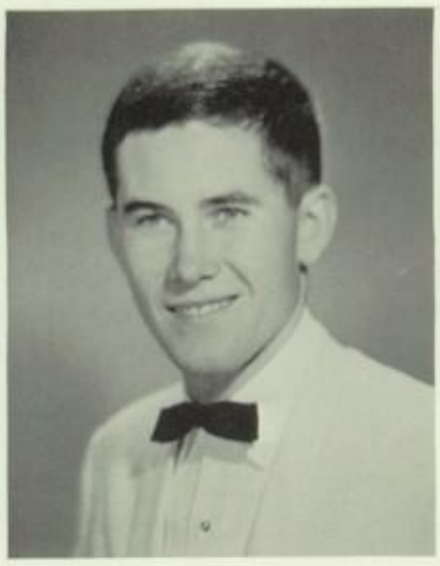

THOMAS SOETEN
Assumption
Basketball 1, 2; Glee Club 2; Honor Roll 3.

DAVID SOHO
St. Rita's
Drama Club 2, 3, 4; Track (V) 4.

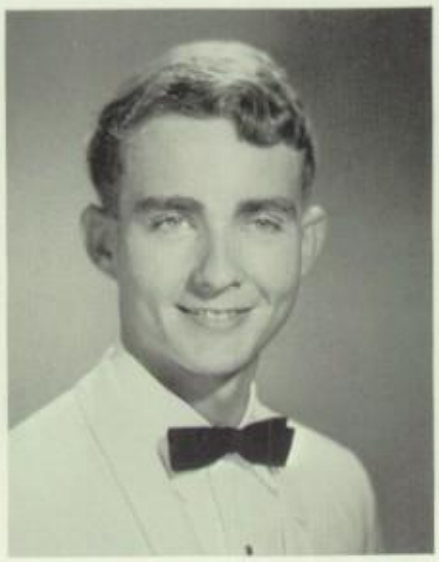

DENNIS SORGES
St. Philip's
Track 2, 3, 4; Drama Club 2, 3, 4; French Club 1, 2, 3, 4.

WAYNE STEEL
St. Rita's
Pep Council 2, 3, 4; Glee Club 2, 3, 4.

WILLIAM SPANGENBERG
Holy Angels'
French Club 1; Senior Projects.

PAUL THOMPSON
St. Philip's
Homeroom Treasurer 1, 4; Senior Class Council 4; Spanish Club 1, 2, 3, 4; Water Polo (B) 3.

JOHN TRES
St. Rita's
Lance 2; Tennis (JV) 3; Idyll 4; Math and Science Club 4.

ROBERT TROUT
St. Elizabeth's
Honor Society 3, 4; Idyll 2, 3, 4; Math and Science Club 4; Chess Club 2.

WILLIAM VIANI
SS. Felicitas & Perpetua
Honor Society 2, 3; Lance 2, 4; Baseball (JV) 2, (V) 4; Golf 1; Honor Roll 1, 2.

PATRIC WALSH
Holy Family
Track (C) 2; Fine Arts Forum 2, 3, 4; Lance 2, 3, 4; Drama Club 2, 3, 4; Artist's Guild 1, 2.

JOHN WESFALL
Annunciation
Drama Club 2, 3; Basketball Mgr. (C) 1, 2.

PHILLIP WHEELER
St. Andrew's
French Club 1; Glee Club 1, 2. 3, 4.

MARK WEIGEL
Assumption
Glee Club 3, 4; Prom Committee.

BERNARD WILLETT
St. Andrew's
Photo Staff 3, 4; Band 1, 2.

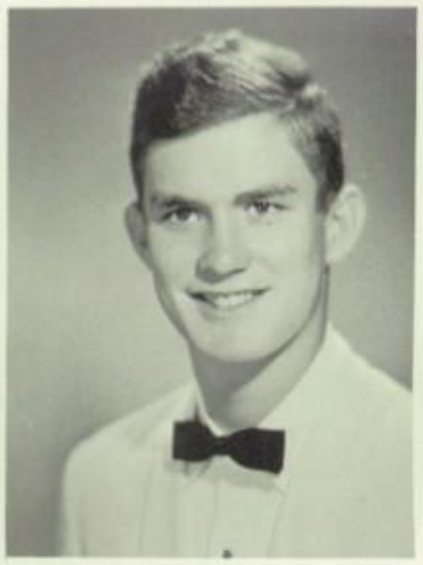

WILLIAM WOODARD
St. Andrew's
Varsity Club 3, 4; Tennis (V) 1, 4; Golf (JV) 3; Honor Roll 1.

TIMOTHY WREN
SS. Felicitas & Perpetua
Drama Club 2, 3, 4; Lance 1; Golf 1; Spanish Club 1, 2.

PETER ZELL
Mission
Yearbook 4; French Club 1, 2; Homeroom Treas. 2, 3; Honor Roll 2, 3.

JAY ZIEGLER
Assumption
Honor Society 2, 3, 4; Varsity Club 2, 3, 4; Golf (V) 1, 2, 3, 4; Junior Class Sec. 3; Lance 2.

THIS PAGE IS BROU

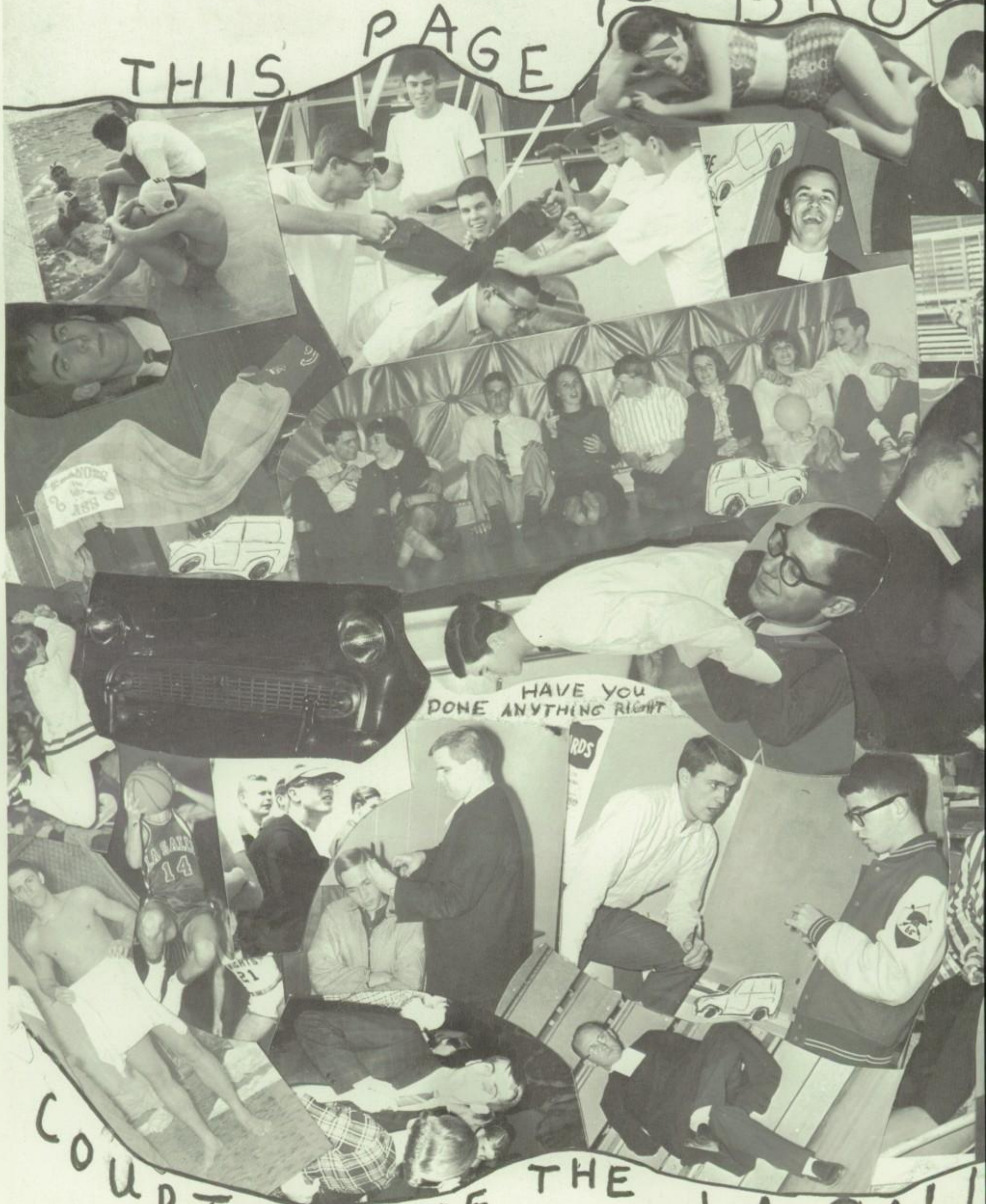

COURTESY OF THE LA SALL

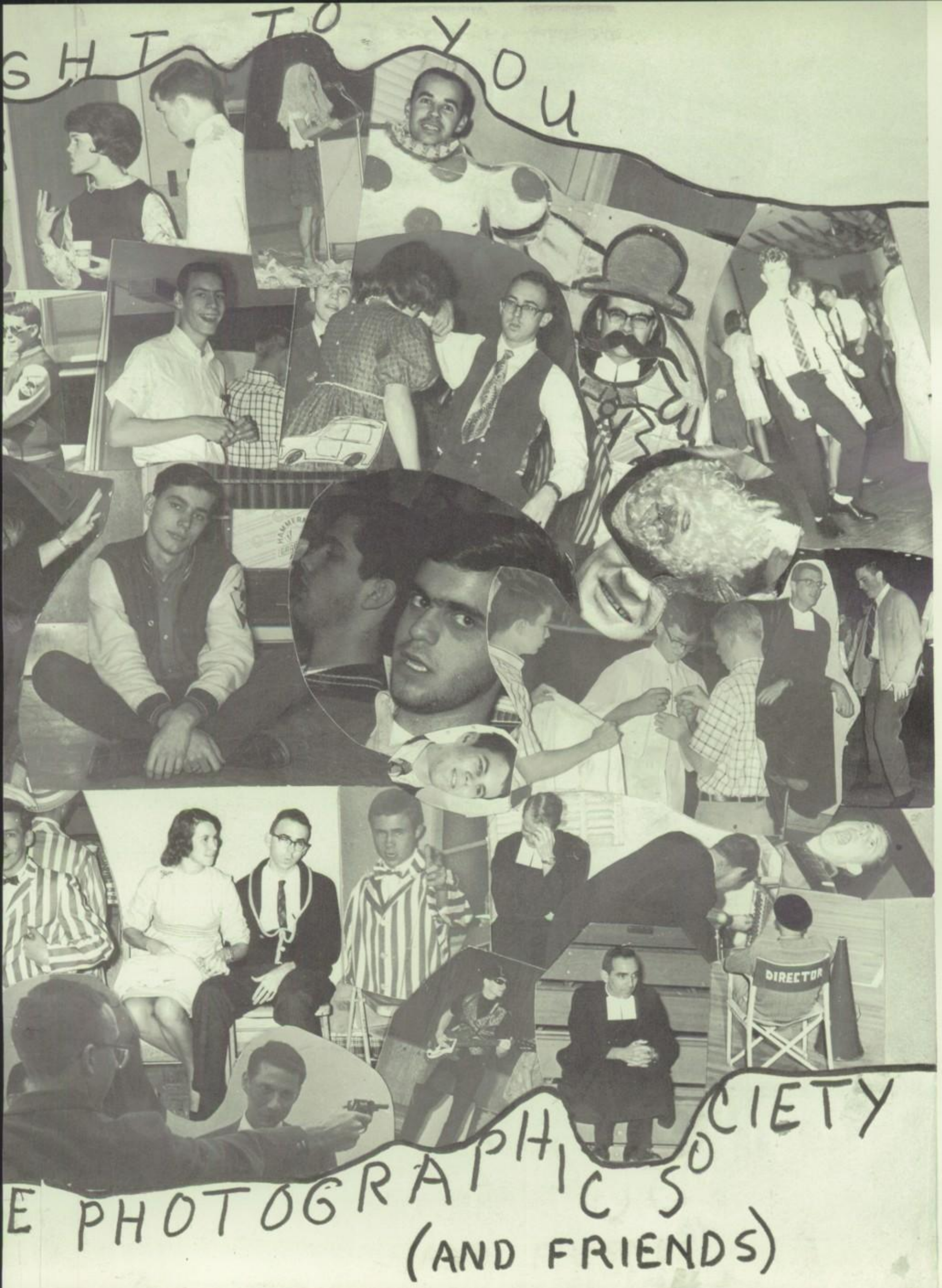
GHT TO YOU
DIRECTOR
E PHOTOGRAPHIC SOCIETY
(AND FRIENDS)

Patrons and Sponsors

THE HIGHLANDER LIQUORS
324 W. Sierra Madre Blvd.
Sierra Madre, EL 5-8544
Jim Burke & Sons

DOW PHARMACY
Huntington Dr. and San Gabriel Blvd.
"Your Friendly Store"

ACE CLEANERS
1814 E. Colorado Blvd.
Pasadena, Calif.

WM. E. PAN-KEY CO. REALTOR
3763 East Colorado Boulevard
Pasadena SY 2-5161

PHILGOOD'S RESTAURANT
1791 E. Washington St.
Pasadena, Calif. SY 7-3219

BELLS AND VAUGHN
1821 E. Walnut St.
SY 3-0695

The Home of Patio Banking 9 A.M. - 5 P.M.
FIRST CITY BANK
123 So. Lake Ave., Pasadena

SAN MARINO MOTORS
2000 Huntington Drive
San Marino—SY 5-3233

McCORMAC'S COLORADO CAR WASH
2400 East Colorado Blvd.
Pasadena, California

WALTER DORN—JEWELERS
2494 E. Colorado Blvd.
Pasadena SY 2-1256

JOSEPH E. KURN
General Building Contractor
Remodeling 798-2013

PASADENA GROCERY
1827 E. Villa St.
Pasadena SY 3-1178

Congratulations to the Graduating Class

CARL HANSEN FORD DEALER
120 W. Sierra Madre Blvd.
Sierra Madre

GWINN'S RESTAURANT
2915 E. COLORADO
PASADENA, CALIF.

THE POODLE PARLOR
80 No. Daisy Ave.
Pasadena, Calif.

FRANK D. CLAY & SON CHEVROLET
2605 E. Colorado Blvd.
Pasadena, California

MILNE BROS.
1951 E. Colorado Blvd., Pasadena
SY 5-9781

CURL & WILLIAMS TRANSFER
327 N. Lake Avenue, Pasadena
793-4442

Best Wishes To the Class of '65
From
MUTUAL SAVINGS & LOAN ASSOCIATION PASADENA
315 East Colorado Blvd.
Pasadena, California
Phone 449-2345

Acknowledgements

The Yearbook Editors and Staff wish to thank: Christy-Shepard Studio of Fine Photography, Mr. James Powell of the American Yearbook Company, Mr. and Mrs. James Blackstock, Brother S. Martin, and Brother T. Bede for their aid, advice and patience in the preparation of this book.

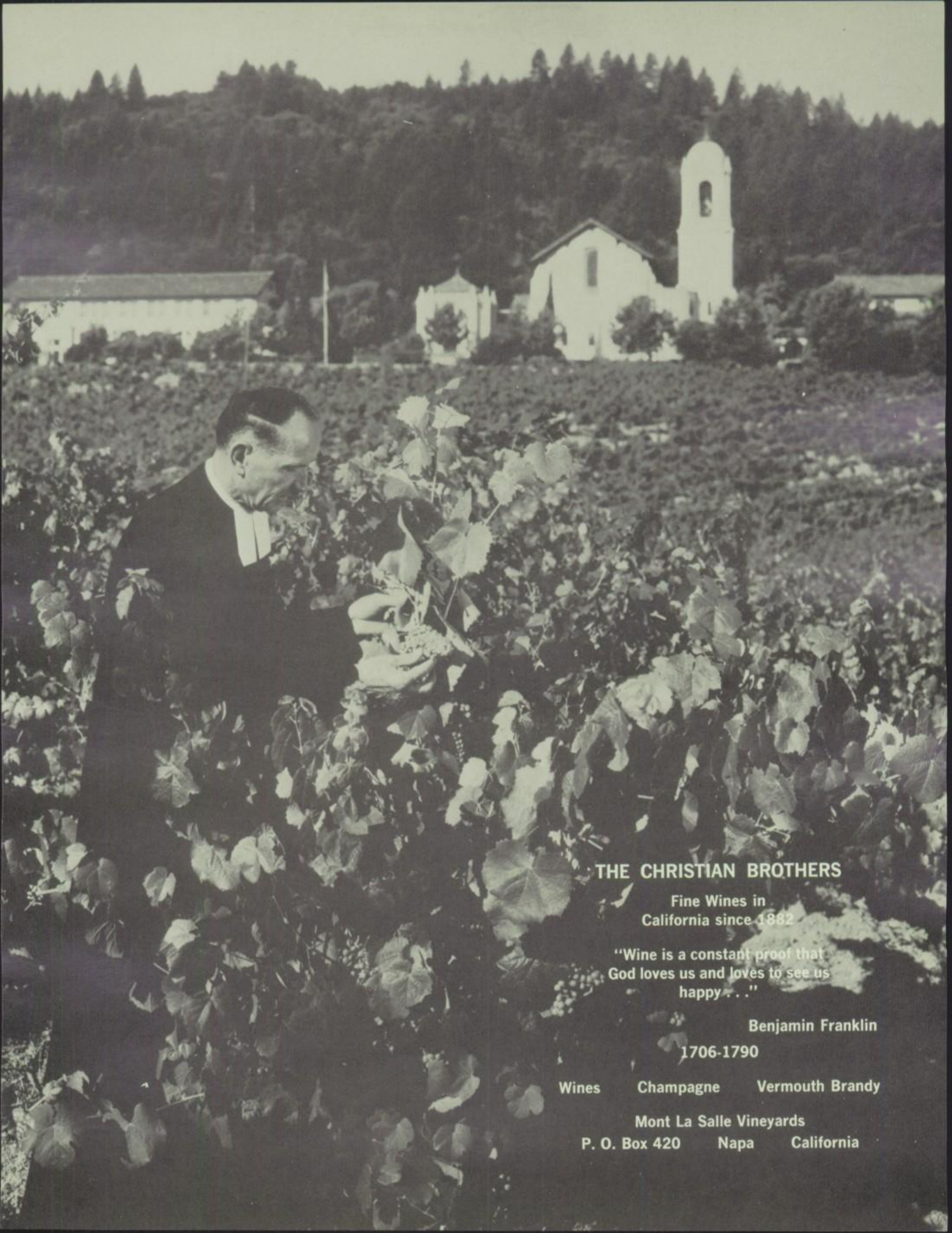
THE CHRISTIAN BROTHERS
Fine Wines in
California since 1882
"Wine is a constant proof that
God loves us and loves to see us
happy . . ."
Benjamin Franklin
1706-1790
Wines Champagne Vermouth Brandy
Mont La Salle Vineyards
P. O. Box 420 Napa California

Congratulations Class of '65

WENDELL P. CABOT AND SONS

Funeral Directors

27 Chestnut Street

Pasadena, California

CONGRATULATIONS
to graduating Seniors
of La Salle High School

OUR FUTURE IS
IN GOOD HANDS

Consolidated Electrodynamics Corporation
a subsidiary of Bell & Howell Company

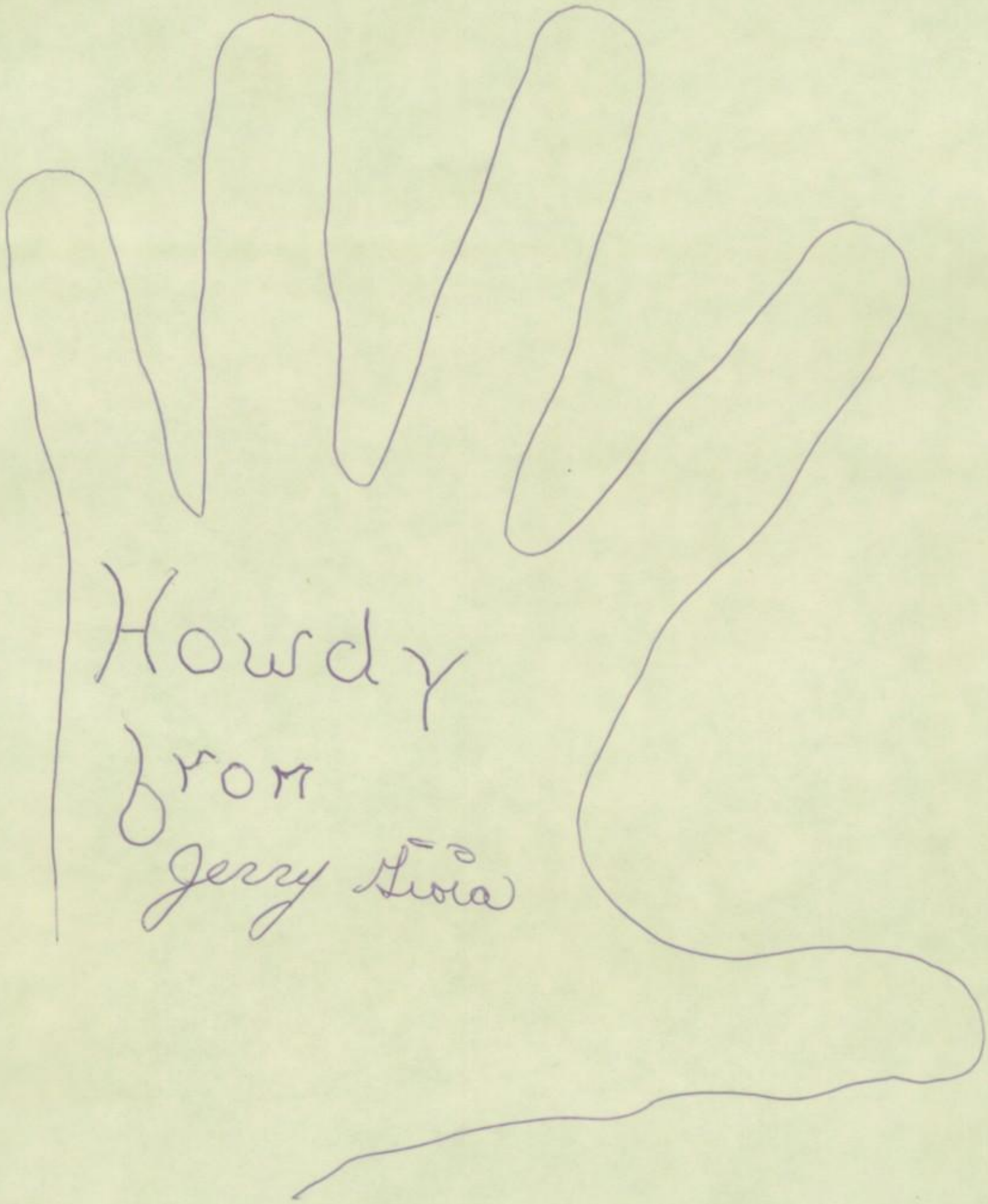
Howdy
from
Jerry Lira

NORM
DEAREST:
I'll always REMEM-
BER you as the only one
that really helped me out
and especially in Alg=BRA and history
while Chemistry. Someday, in the future
I really ensoped Riddling with you in Marty's CAR
and Jeep and I hope this summer we can have some
good, clean, Paul or maybe - some Printering and girls, uh Norm!
P.S. I hope your coffin leaks
Your ole Bendy,
Larry